

ST FUTURE
INTERNATIONAL

FALSE EYELASHES

Beauty · Personal Care · Home Aroma
25⁺ YEARS

One Stop
Beauty Accessory Supply

About us

Founded in year 2000, St Future has been renowned to be a professional one stop beauty manufacturer and supplier. We specialise in managing OEM and ODM projects for makeup tools, nail, lash, body & hair, and home aroma products.

Global Manufacture Bases

China, Vietnam, Cambodia and USA.

We cater to clients in more than 80 countries worldwide. Our commitment to providing high-quality products and professional service has made us a trusted name in the beauty industry.

Founded in
2000

25
Years Manufacturer
and Supplier

Happy
Customers in
80+
Countries

7 Factories in
4
countries

Company Culture

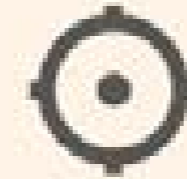

VISION

Become a century-old
enterprise

MISSION

Continue to create value
for global customer

VALUES

- Customer First
- Behave With Integrity
- Take The Lead
- Be The Best
- Embrace Changes
- Enjoy Life

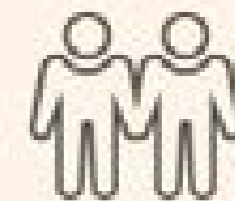

ATTITUDE

Work life balance

Composition: Hair+Band

Hair Materials

1.Mink hair

Mink eyelashes are treated with animal fur (mink hair mainly). The texture is close to human hair, soft and insensitive, and the luster is good.

2.Synthetic fiber hair.

Synthetic fiber hair mainly includes PET, PBT, etc., which is one of the types of resin. It belongs to a kind of Crystalline Polyester fiber. Because of its nature, it is also known as shape memory fiber, which can keep its shape unchanged for a long time. It has the following characteristics that are especially suitable for making eyelashes:

- ① Shape memory: the warping degree remains unchanged
- ② Dimensional stability: the production process is highly accurate
- ③ Chemical resistance: not affected by chemicals such as alcohol, cleaning liquid.
- ④ Heat resistance: will not be deformed after encountering the glue
- ⑤ Prevent static electricity: tweezers and eyelashes are not easy to stick together

Band

Generally divided into transparent band and black band.

Transparent band

Black band

Hair Characteristics

Mink Hair

Softness, reality, with 3D effect, a bit messy

Mink hair-Sparse Style

Mink hair-Dense Style

Mink hair-Cross Style

Synthetic Fiber Hair

Shape memory / Dimensional stability /
Chemical resistance / Heat resistance

Synthetic fiber hair-Sparse Style

Synthetic fiber hair-Dense Style

Synthetic fiber hair-Cross Style

Production Process

Step1: Pressing

Step2: Combining

Step3: Cutting

Step4: Shaping

Step5: Fixing

Step6: Quality inspection

Step7: Packaging

Types Of Eyelashes

Eyelash Extension

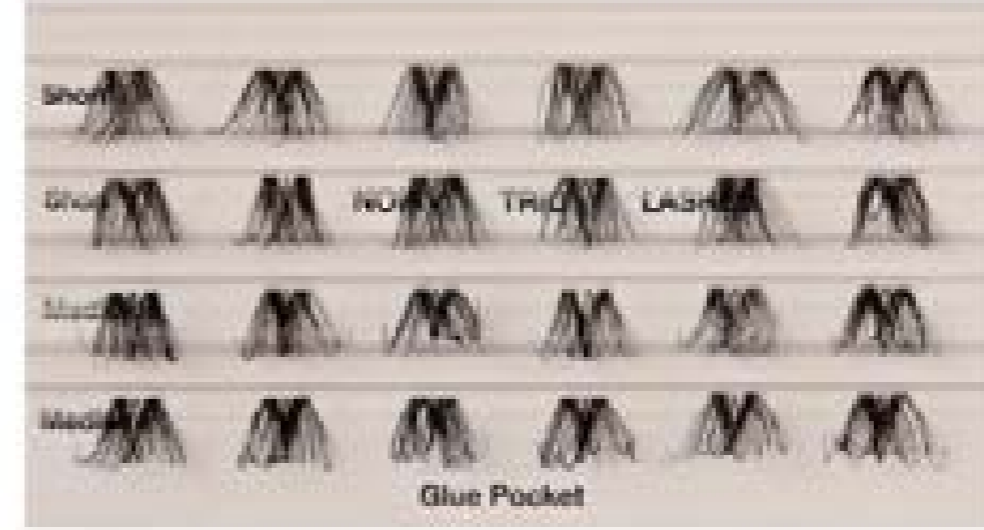

Cluster Lashes

Half Lashes

3/4 Lashes

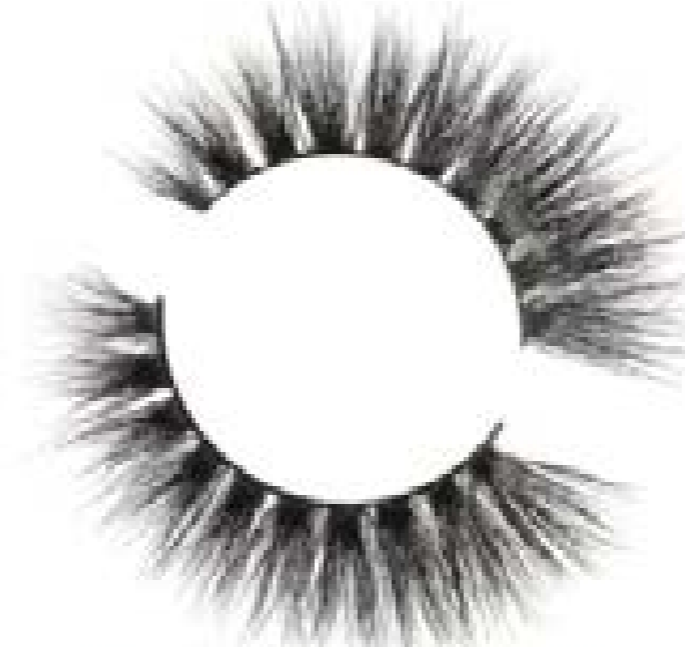

Strip Eyelashes

Bottom/Lower Lashes

Find The Perfect Lash Extensions

Lash Extensions by Eye Shape

Natural Eye: This shape enhances natural lashes without drastically changing their appearance and is a great option for someone who wants a minimal makeup look.

Cat Eye: Longer, thicker lashes are applied to the outer quarter of the eye and tapered towards the inner corner. The look can be customized from subtle to dramatic and works best on almond-shaped eyes, round eyes, close-set eyes, and downturned eyes.

Doll Eye: Otherwise known as an open eye style, this shape gives off a wide-eyed look with lashes that are longer and more dramatic at the center of the lash line and lashes that taper toward the outer and inner corners. They work best on round and almond shapes and downturned eyes.

Squirrel Eye: With this look, lashes are shorter on the inner corner, longer towards the arch of the brow, and slightly tapered on the outer corner. Create both the open doll and sexy cat effect. They're great for close-set eyes, high-brow arches, or for lashes that grow downwards."

Find The Perfect Lash Extensions

Styles of Lashes

Classic Lashes: classic lashes are subtle and perfect for everyday wear. “Of all the lashes, they’ re the most natural looking and a safe.

Volume Lashes: result being a dark and feathery look

Hybrid Lashes: The hybrid technique combines classic and volume applications, resulting in a textured, wispy, lash line that still appears natural.

Russian Volume Lashes: These extensions mimic the appearance of a bold, winged eyeliner, providing fullness and density across the entire lash line.

Wispy Lashes: Otherwise known as a staggered, textured, or strip lash, wispy lashes that can be either light and airy or dense and intense.

Find The Perfect Lash Extensions

Curl Options

There are different types of curl patterns and lengths to choose from and they're often identified by letters.

Which option is best for you based on your eyes and lifestyle

J Curl: The slight curl at the end of this extension resembles the letter J and is perfect for those seeking volume and lift without a lot of drama.

B Curl: With a straight base and a curled tip, this extension provides a little more lift than a J curl.

C Curl: Considered the most popular, a C curl mimics the shape of a naturally curled lash.

D Curl: The curliest of all lash extensions, the D curl provides dramatic volume and lift.

L Curl: Often called the "Barbie" curl for its dramatic look, the L curl has a flat base followed by an extreme lift resembling the letter "L".

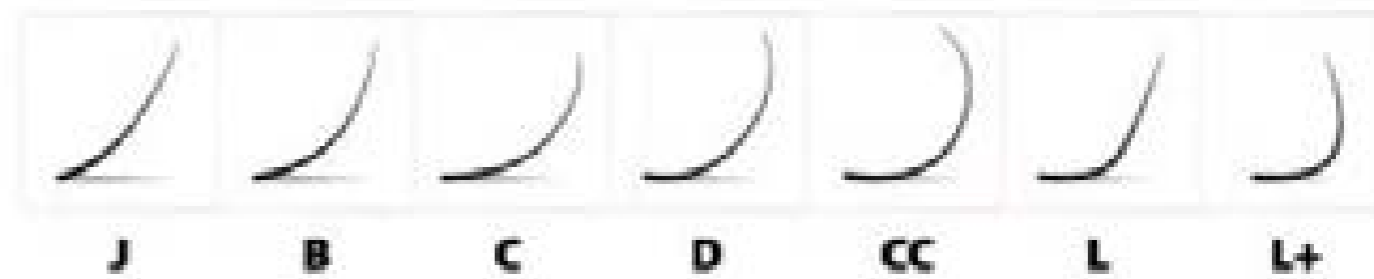

VOLUME

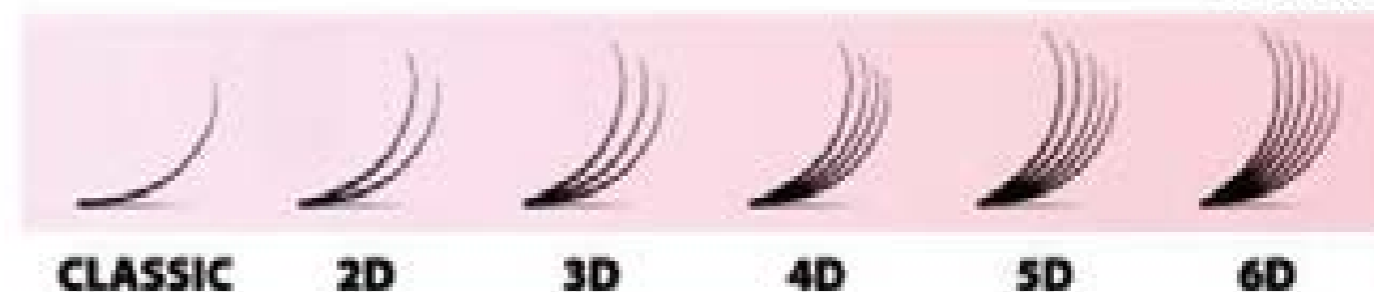

THICKNESS

LENGTH

Style Of Eyelashes

01 Natural / Naked Lashes

02 Glam / Dramatic / Luxury / Big Beautiful Lashes

03 Butterfl'eyes / Cat Eye Lashes

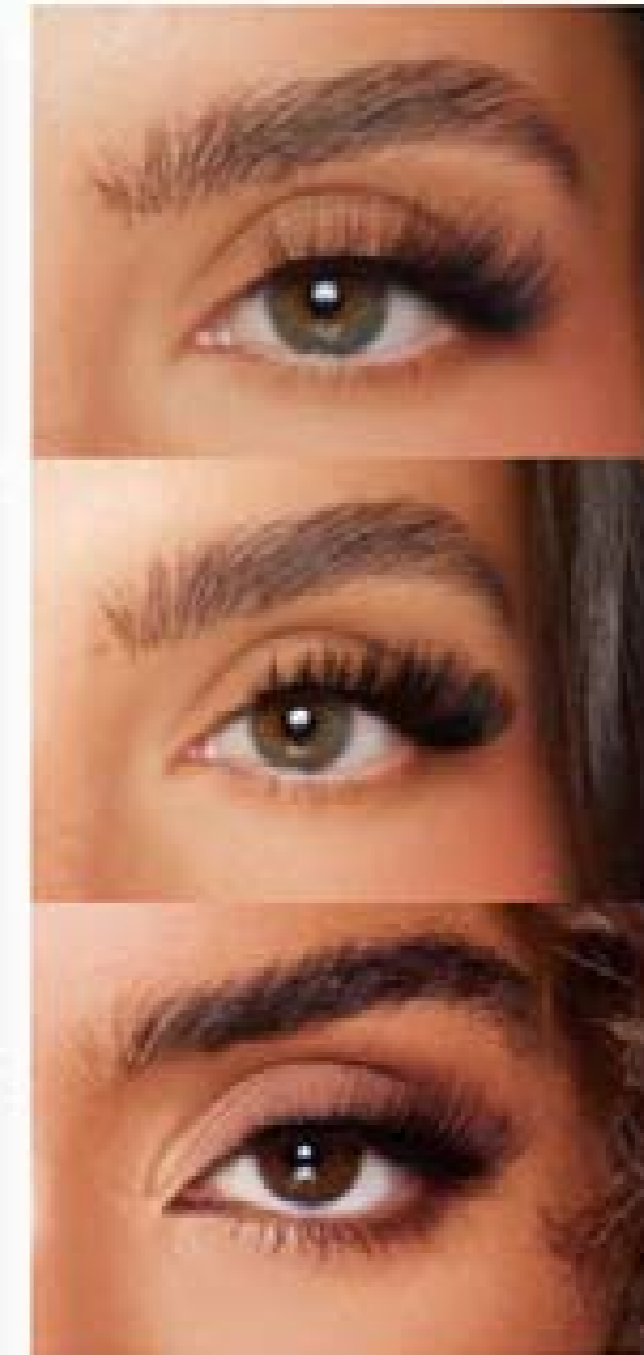

Airy

Lash

patent pending

Perfect for
everyone
Beginner to Pro

What's The Difference?

NO GLUE NEEDED

	 Airy	 Poppy	 Normal Cluster
Thickness	x1	x2	x3
Weight	x1	x3	x3
User feeling	♥♥♥♥♥	♥♥♥♥	♥♥♥♥
Glue	Pre-glued	Pre-glued	Glue need
Target audience	Beginners to Pro	Beginners to Pro	Pro
Way of looking	Natural	Natural or fluffy	Natural or fluffy

1 Cluster design fit for
all eye shape

2 Pre glued for easy
application

3 Thinner & lighter

4 No lash lash

5 Great for
natural looking

Enhanced Comfort and Fit:

The unique design allows the lashes to conform perfectly to your eye shape, providing superior comfort and a natural look.

Own rubber strip

 **NO GLUE NEEDED**

Exquisite Craftsmanship:

Precision engineering results in meticulously crafted lashes that offer a refined and elegant appearance.

Slim and comfortable,
Lighter weight than
normal eyelashes

It fits the
eyes better

Naturally
non-reflective

SKU:020233001973
Material: Chemical fiber
Size:10-12cm

Innovative Molded Construction:

Utilizing cutting-edge technology, our lashes are crafted through a seamless molding process, eliminating traditional assembly techniques.

Single-Layer Design:

This advanced method creates a single layer of lashes, ensuring a more natural and lightweight feel.

Experience Unmatched Elegance:

The Next Generation of Lashes

Small laminate flat hairs

Flat hair does not strain the eye

Convenient and easy to operate

Last 12H

Suitable for more beginners

The design of the arc has no sense of foreign objects.

0.002g/pcs

Light and not collapsing

Comfortable and Not pricking one's eyes

More Option

NO GLUE NEEDED

Option 1

Option 2

Option 3

Option 4

Option 5

Can be customized

Poppy Lash

Just one step press on & go

PRE GLUED

SELF ADHESIVE LASHES CLUSTER

- Cluster design fit for all eye shape
- Pre glued for easy application
- No lash lash
- Natural or fluffy looking

Perfect for everyone
Beginner to Pro

SKU.NO: 020233001485

Material: Fiber

Patented
Design

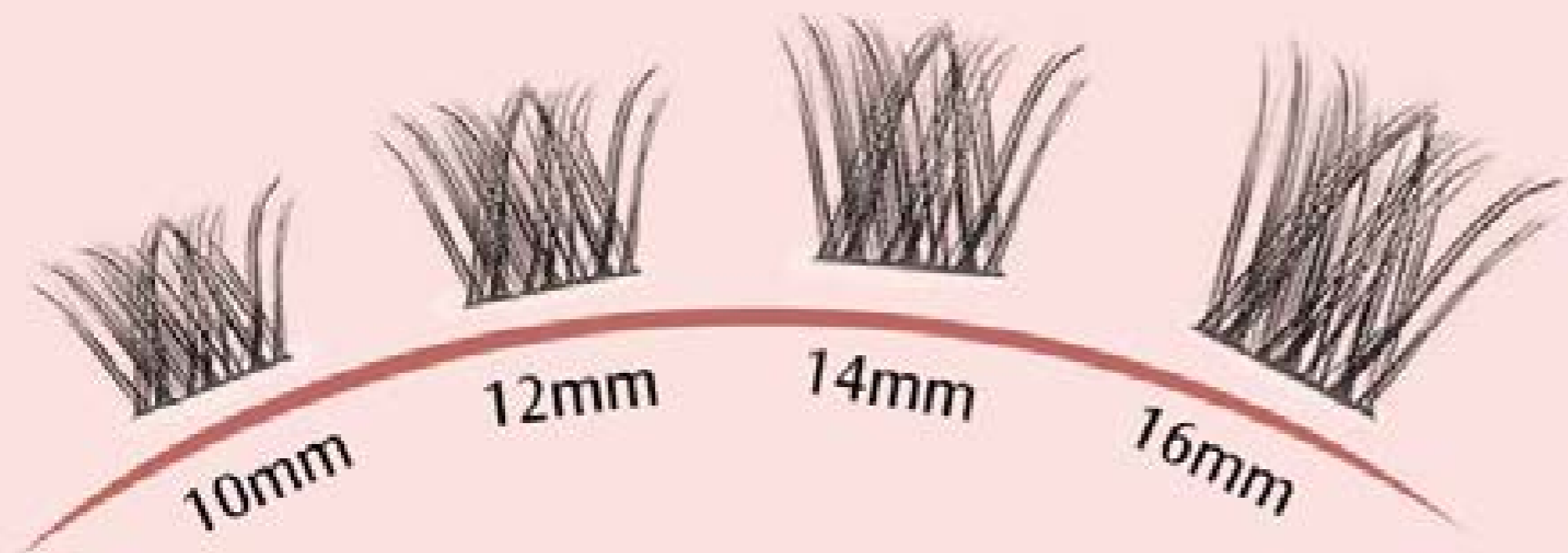

Flexible glue

Strong viscosity

Reusable

**No Lash Cluster
Remover Needed**

NEW
COLLECTION

Slant FOX

Glam cluster eyelashes

 **Bold Manga Vibes:**

Create expressive, anime-inspired eyes effortlessly.

 **Everyday Natural Glam:**

Ideal for subtle, daily wear with a lifelike finish

 **Red-Hot Best-Seller:**

A favorite among beauty lovers worldwide!

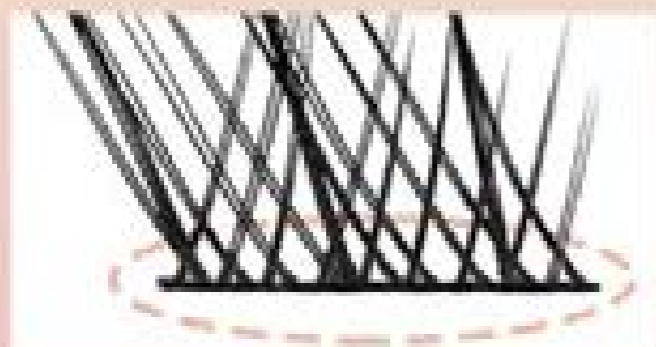

**Extremely
Thin Stalk**

Stable Curls

L For Left Eyes

R For Right Eyes

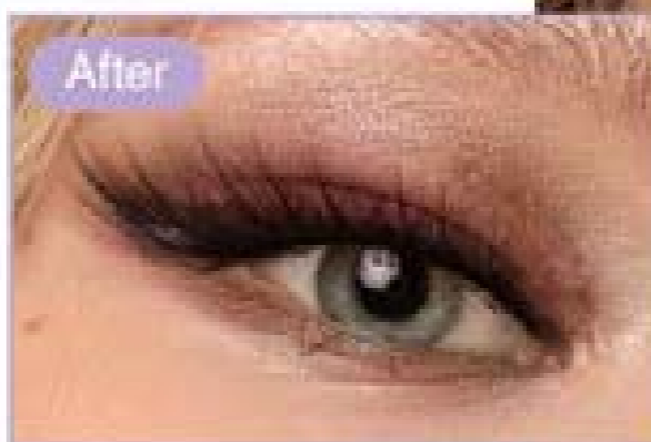
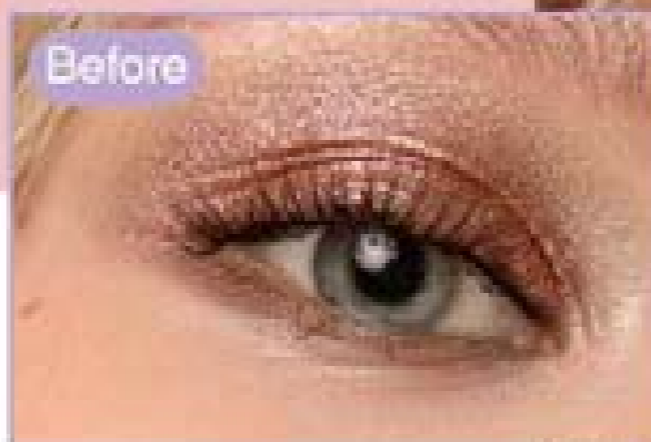
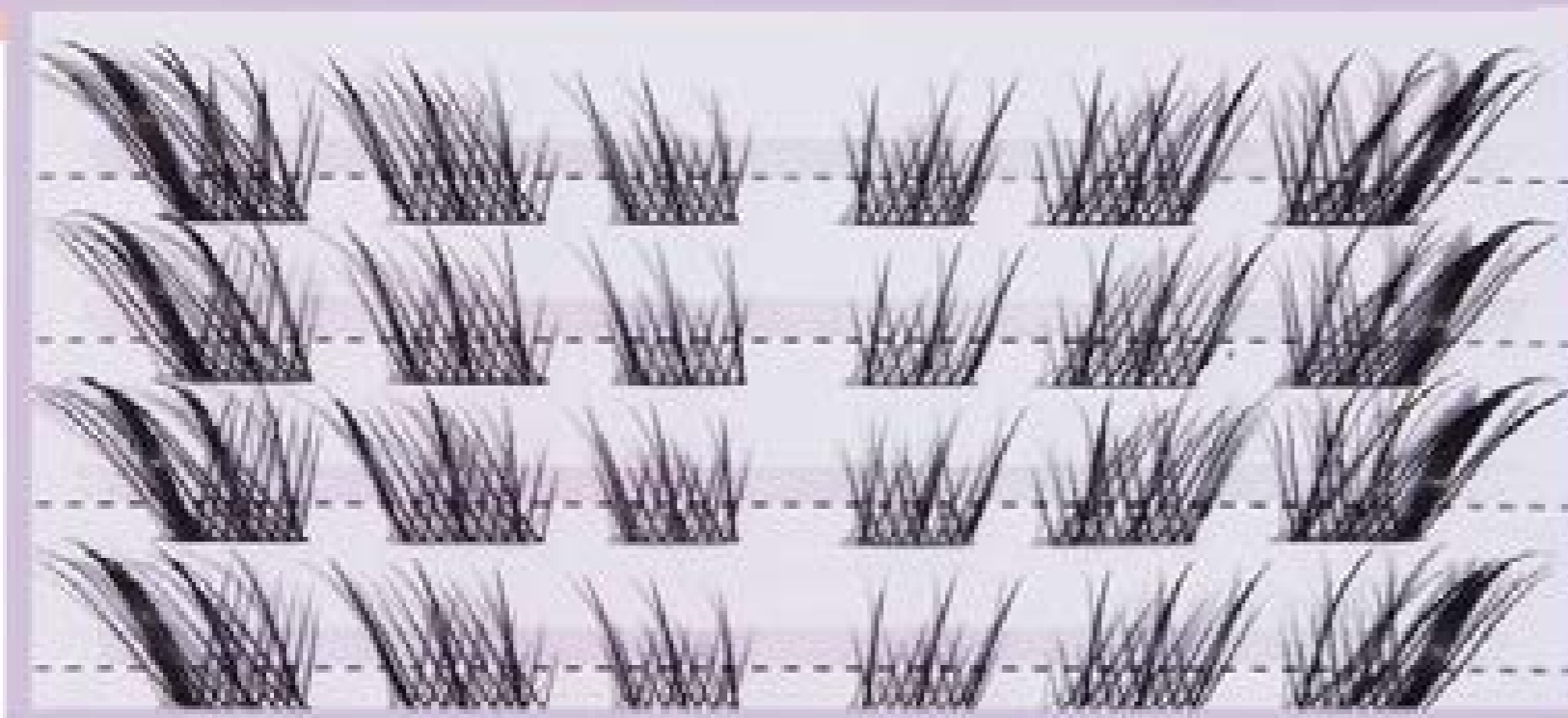

🦊 Foxy Flair Segment Lashes

SKU.NO: 020233001964

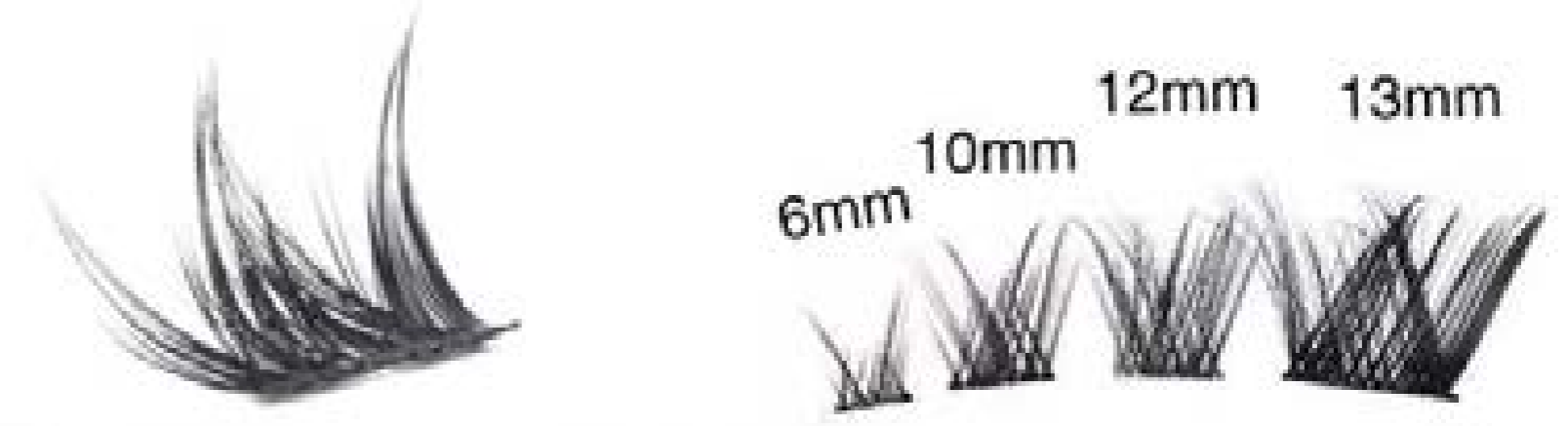

L For Left Eyes

R For Right Eyes

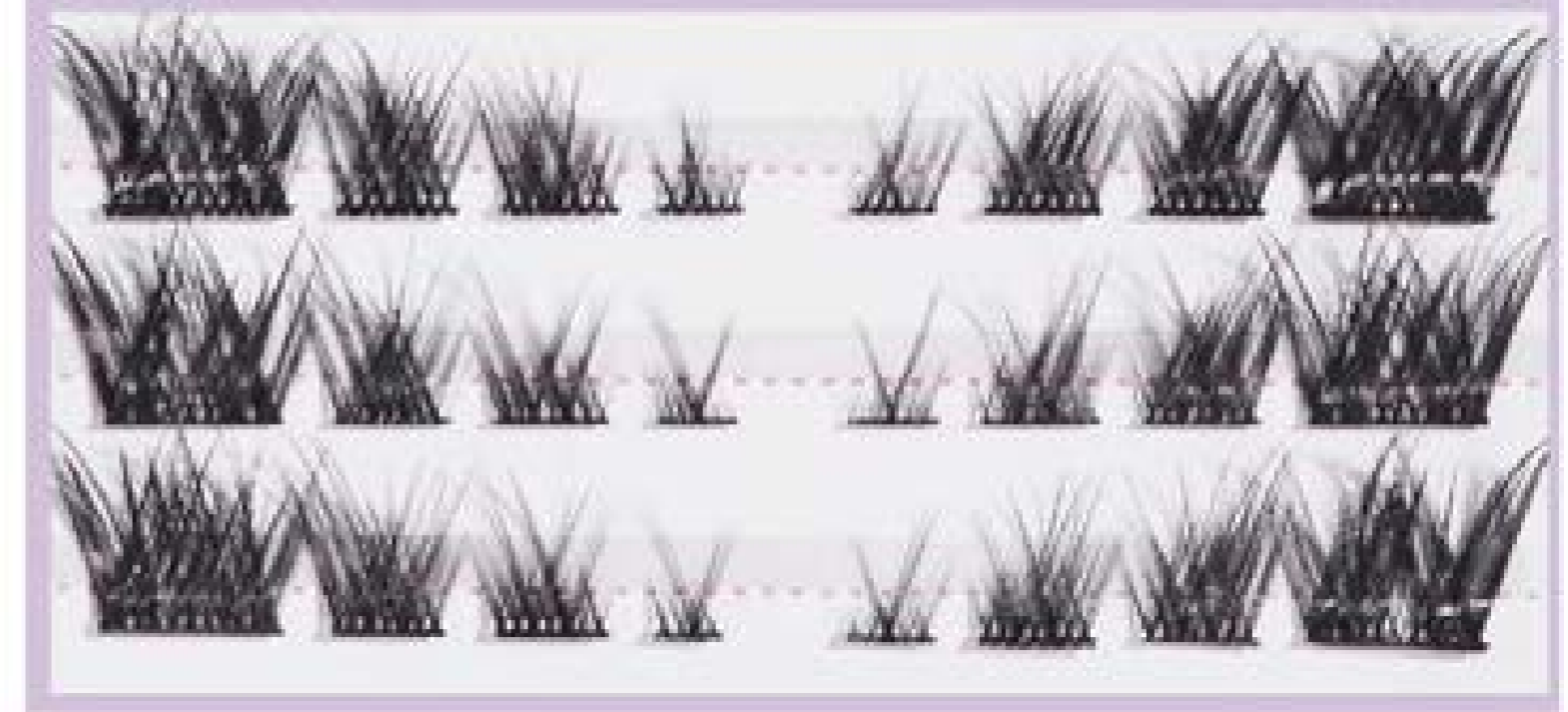

 **Enchanted Nine
Tail Fox Segment Lashes**

SKU.NO:020233001964

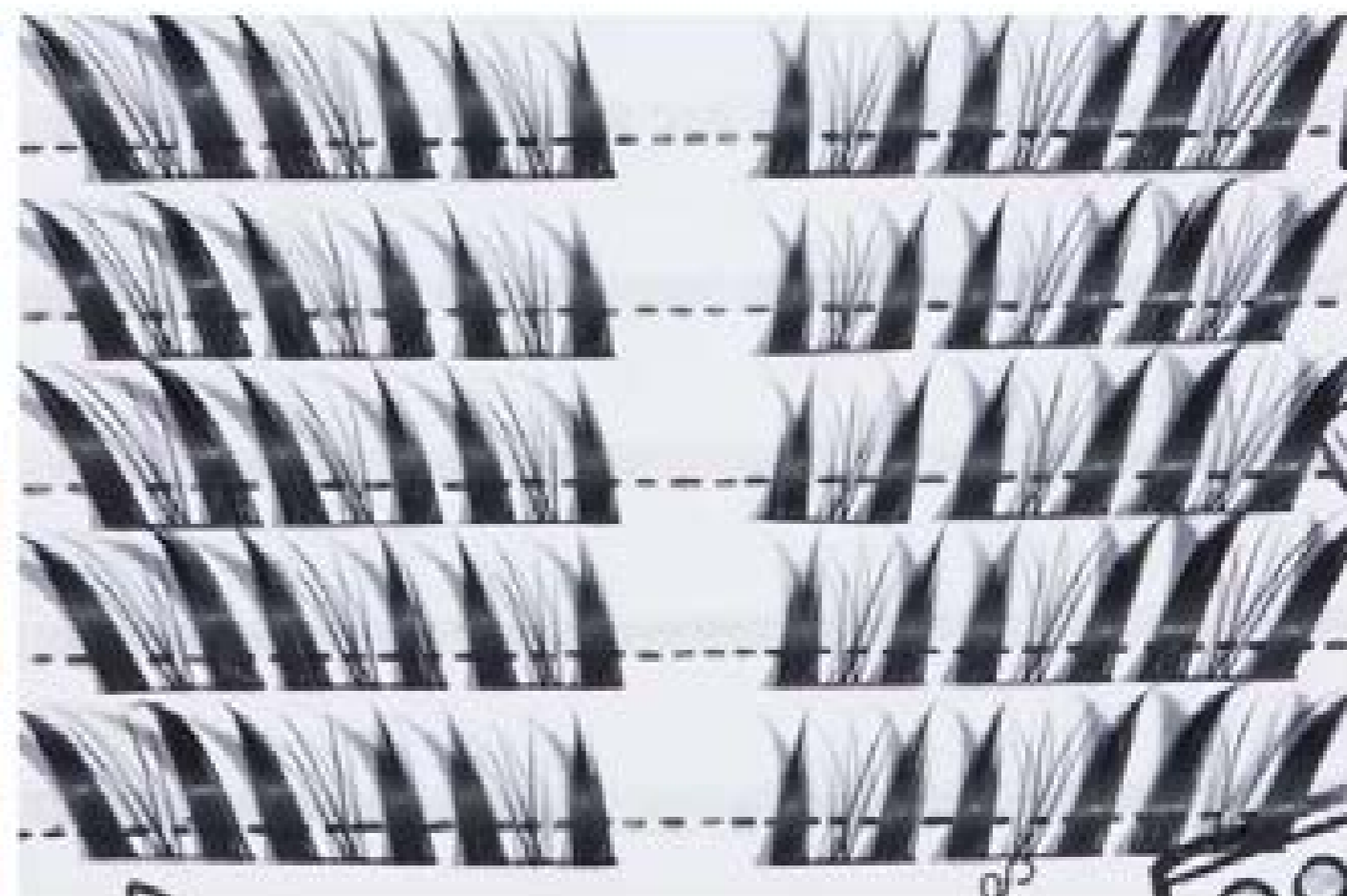
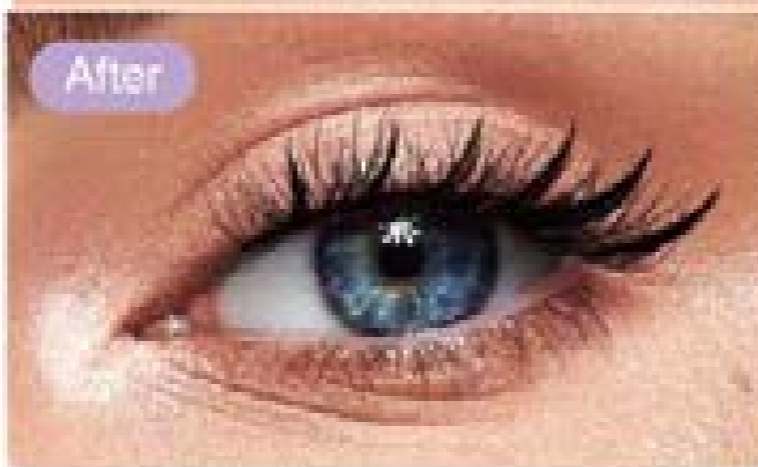
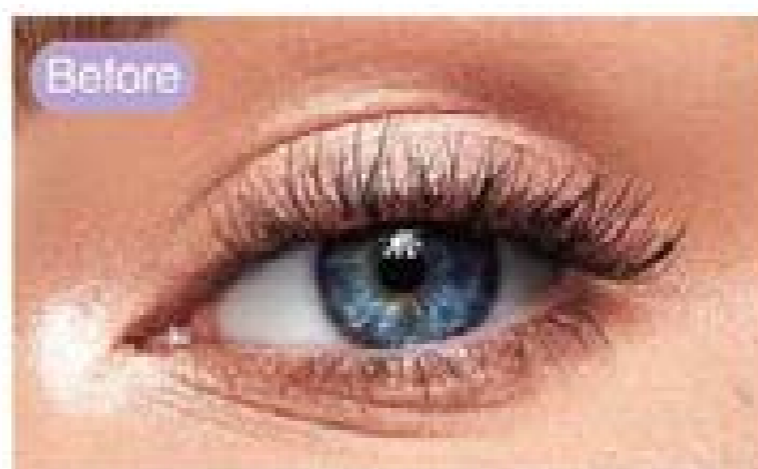

 Autumn Enchantment Fox Lashes

SKU.NO: 020233001975

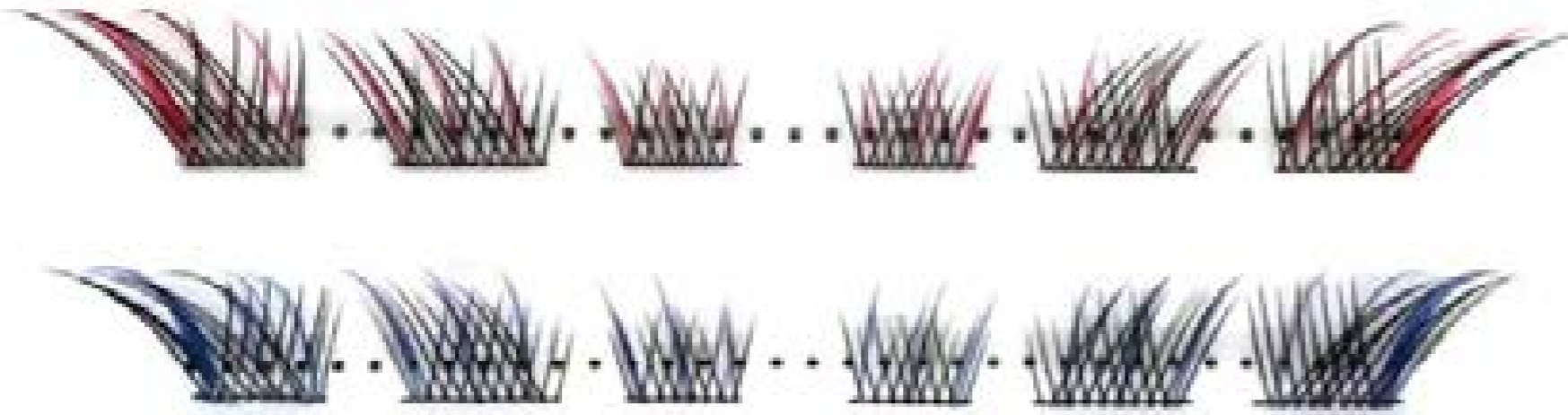

 Winter Mystique Fox Lashes

SKU.NO: 020233001976

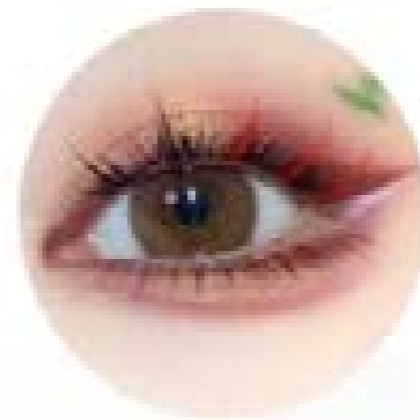

More styles

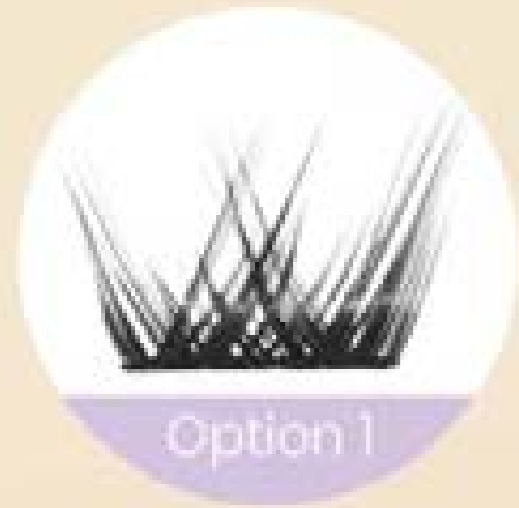

Option 1

Option 2

Option 3

Option 4

Option 5

Option 6

Option 7

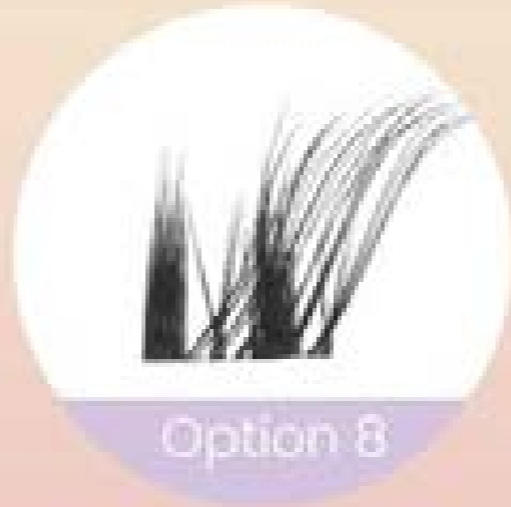

Option 8

Option 9

Option 10

Option 11

Option 12

DIY Eyelash Extension Kit

Portable Packaging

Easy Use on any Occasion

SKU:020233001970
Material: Chemical fiber

DIY Lash Extension Kit

- All-Inclusive Kits: Everything you need for perfect lashes—clusters, bond & seal adhesive, tweezers, and spoolie.
- Customizable Looks: Create natural or dramatic styles.
- Long-Lasting Hold: Secure, all-day wear.
- Reusable Lashes: Durable and reusable clusters.
- Salon-Quality at Home: Achieve professional results easily.
- Perfect for Any Occasion: Ideal for daily wear or special events.

Superfine Band

Easy to Apply

Stable Curl

High quality

DIY CLUSTER Lashes Size

Ultra-thin Lash Band
for 0 burdens soft wearing

Perfect Curl
adds breathtaking 3D volume for a truly captivating look.

Premium PBT Fibers
with a tapered end blend seamlessly with natural lashes.

Sturdy Knot-free
can be reused up to 10 times if properly cared for.

DIY Lashes 3 Advantages

Thin and
lightweight

Lashes are distinct
and elegant

1

▪ Friendly for beginners

Cluster eyelashes can be worn according to the matching length; Enjoy lash extension at home, DIY your beauty

2

▪ Different look depend on you

The eyelash extension kit can be diy according to the style you want to showcase

3

▪ Save time and budget

These big set offers all you need to work with at home; Save time and budget to go to lash extension salon

More Option

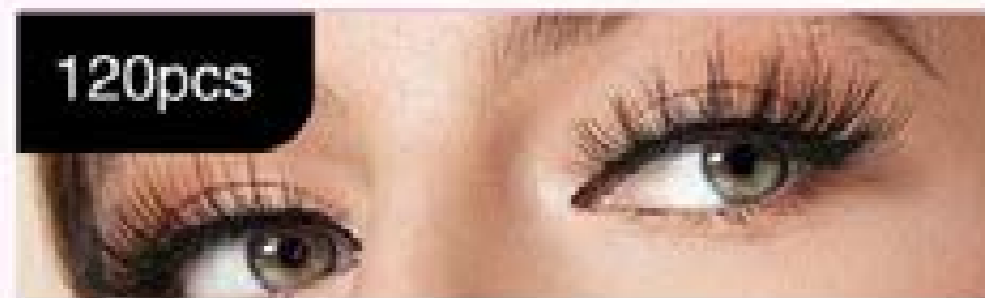

Length:10/12/14/16mm
The set includes: eyelash+tweezers+
Double-ended glue

Length:10/12/14/16mm
The set includes: eyelash+tweezers+
Double-ended glue

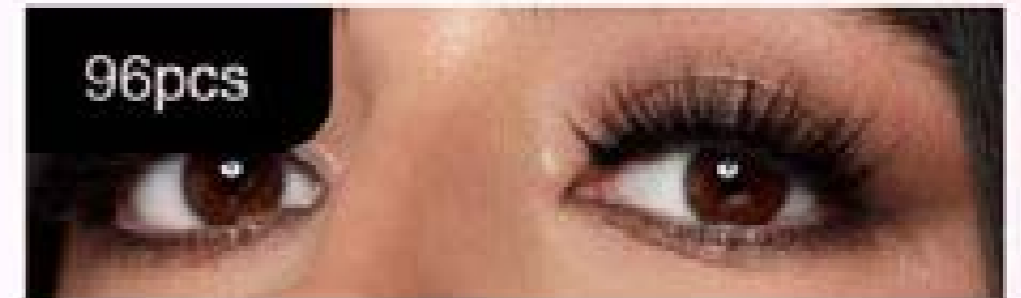

Length:10/12/14/16mm
The set includes: eyelash+tweezers+
Double-ended glue+eyelash comb

More Option

120pcs

Length: 10/12/14/16mm
The set includes: eyelash+tweezers with an eyelash comb+Double-ended glue

180pcs

Length: 10/12/14/16mm

120pcs

Length: 10/12/14/16mm
The set includes: eyelash+glue

Natural Look

SUPER LASHES

Designed for a "no makeup, makeup" aesthetic.

New Style

No makeup, makeup

NATURAL LASHES

Realistic and 3D Effect

Mimics natural lashes with depth and dimension.

No Shaping Required

Straight curve ensures a perfect fit without additional styling.

Flawless Application

Seamlessly blends with natural makeup for an invisible finish.

Natural and Seamless

Provides a smooth, lifelike appearance.

Feathered and Soft

Creates a soft, fluffy look for everyday elegance.

Clear & flexible lash band

Non-toxic and cruelty-free

Natural-looking

Easy to apply and blend

Natural Effortless, Sheer Band

Designed for a "no makeup, makeup" aesthetic, Seamlessly undetectable finish.

Strip Lash Styles

Can be customized different styles

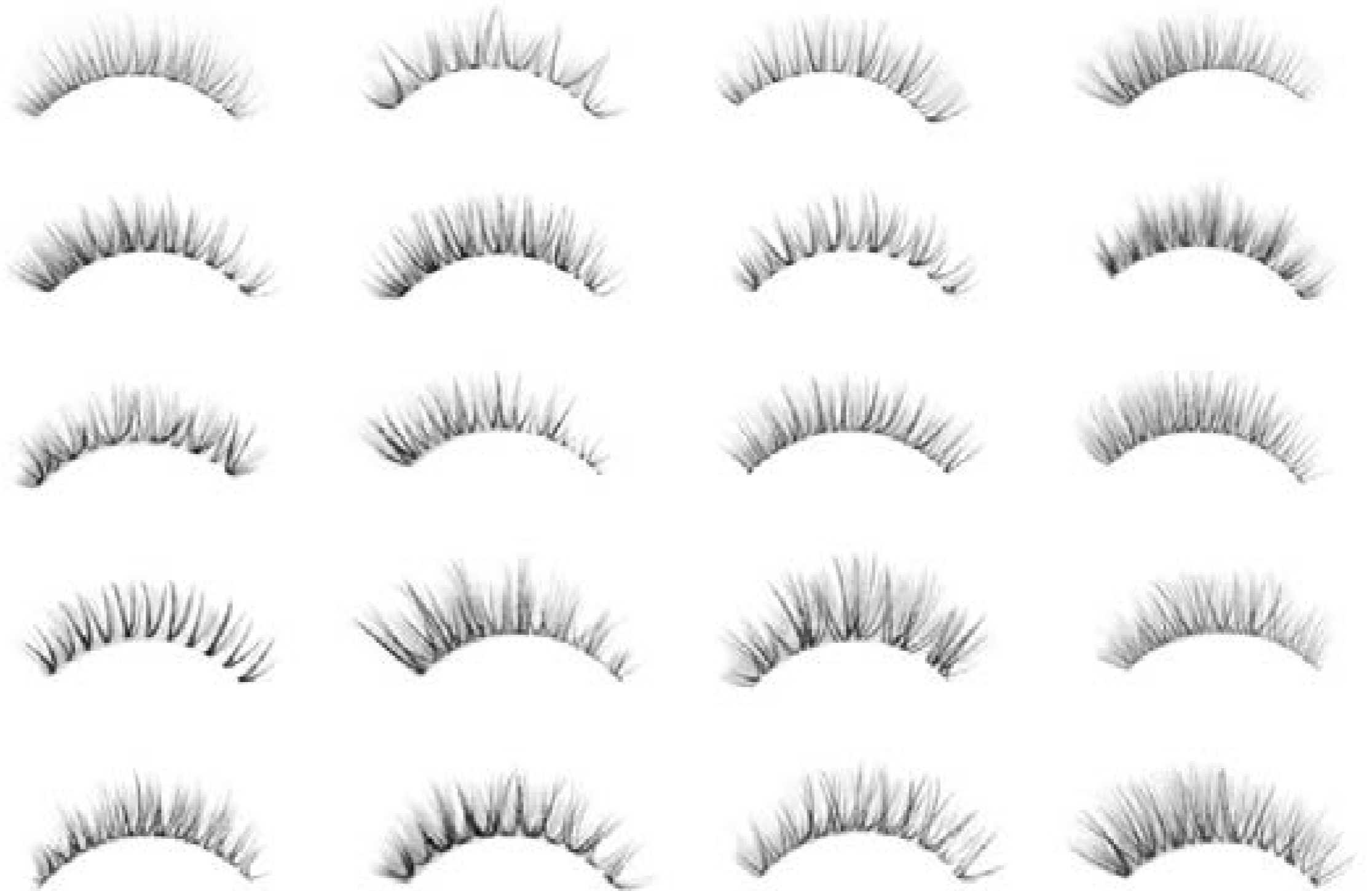

Cluster Lashes Styles

Can be customized different styles

Caramel Color Segmentation
Subtle caramel hue for a natural, harmonious blend with light hair.

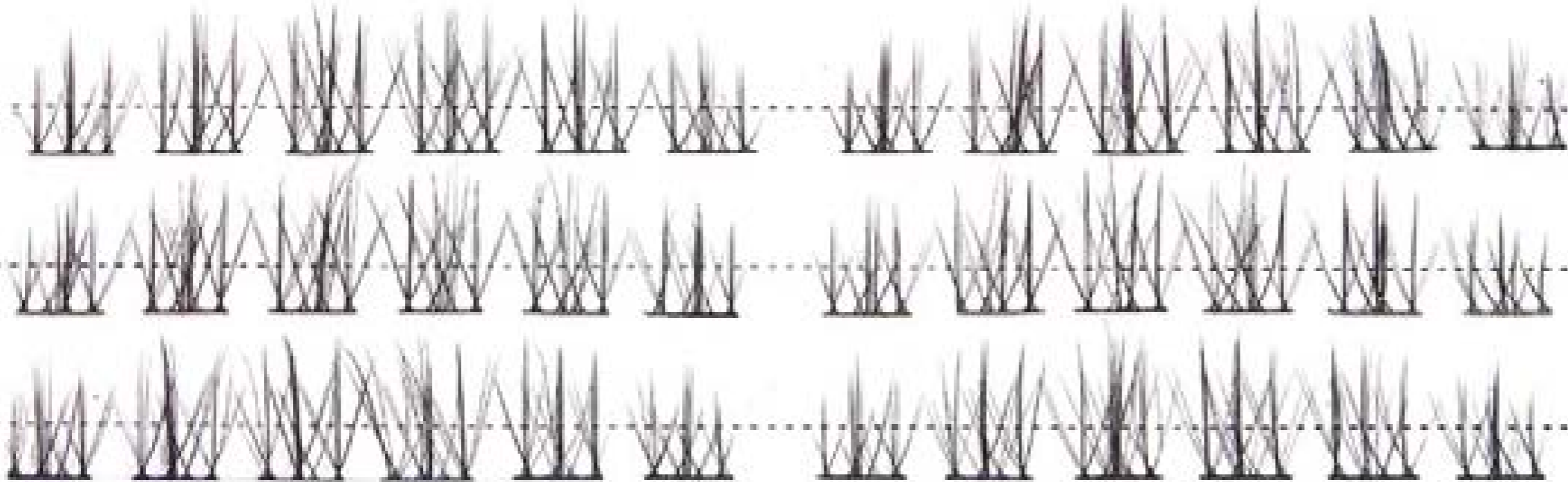
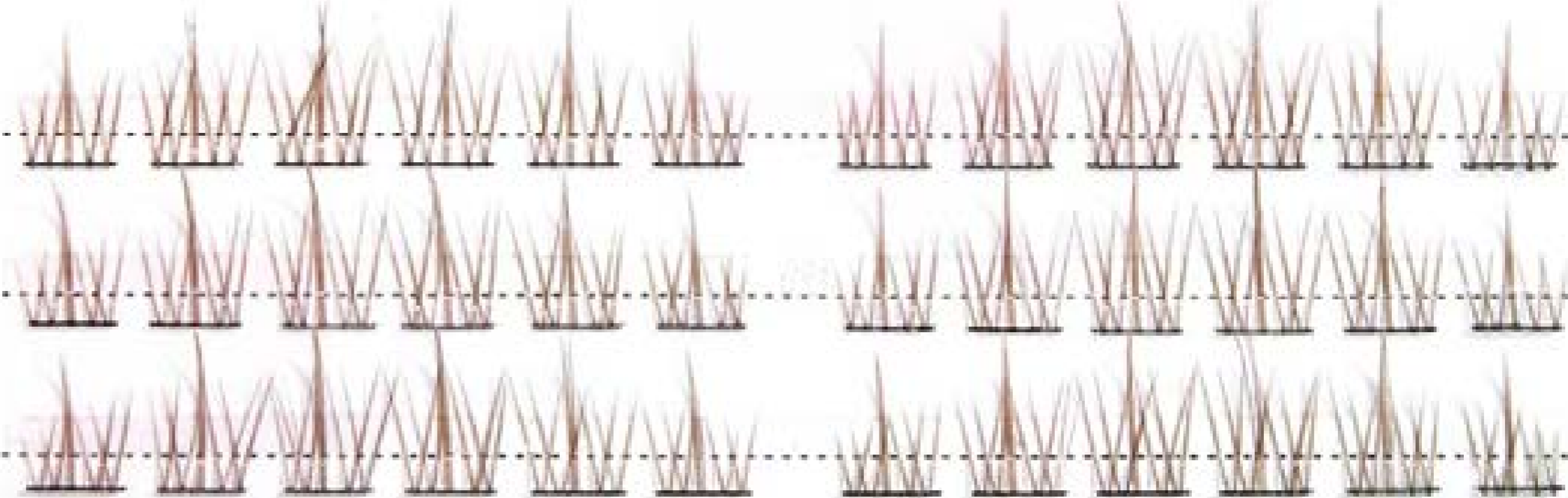

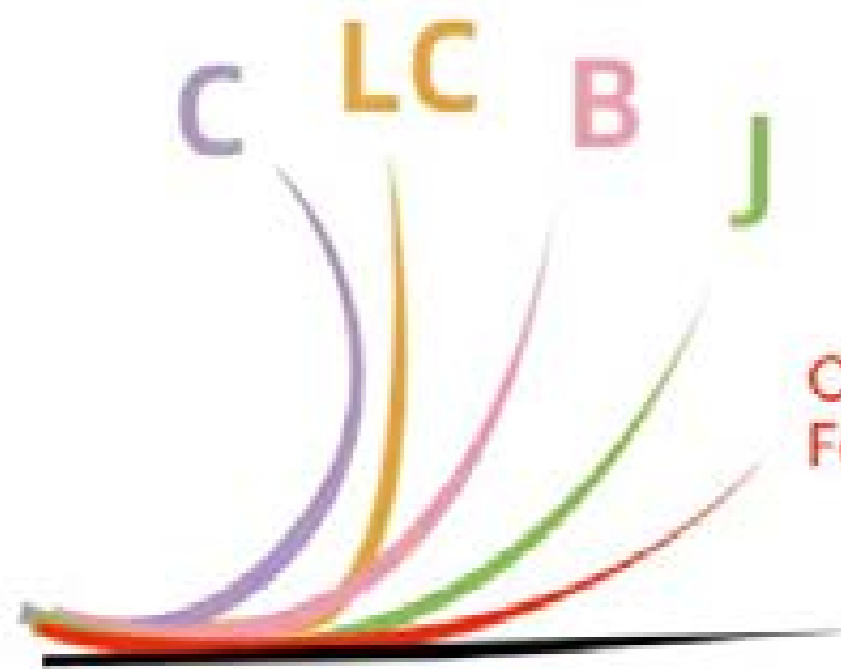

Curved Baby Faux Lashes

Straight Baby Faux Lashes

5D Curved Baby Faux Lashes

5D fluffy & natural lash- designed to deliver the authentic effect

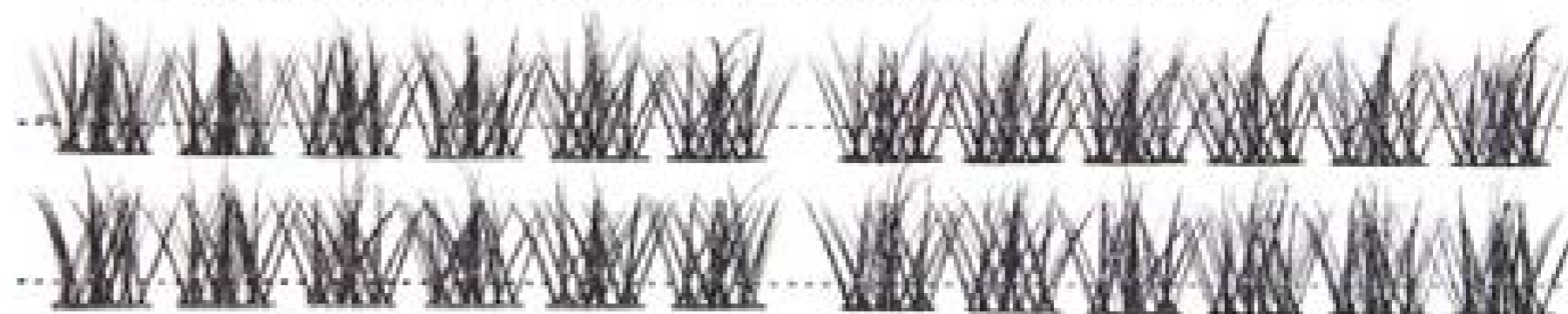

Curved Baby Faux Lashes

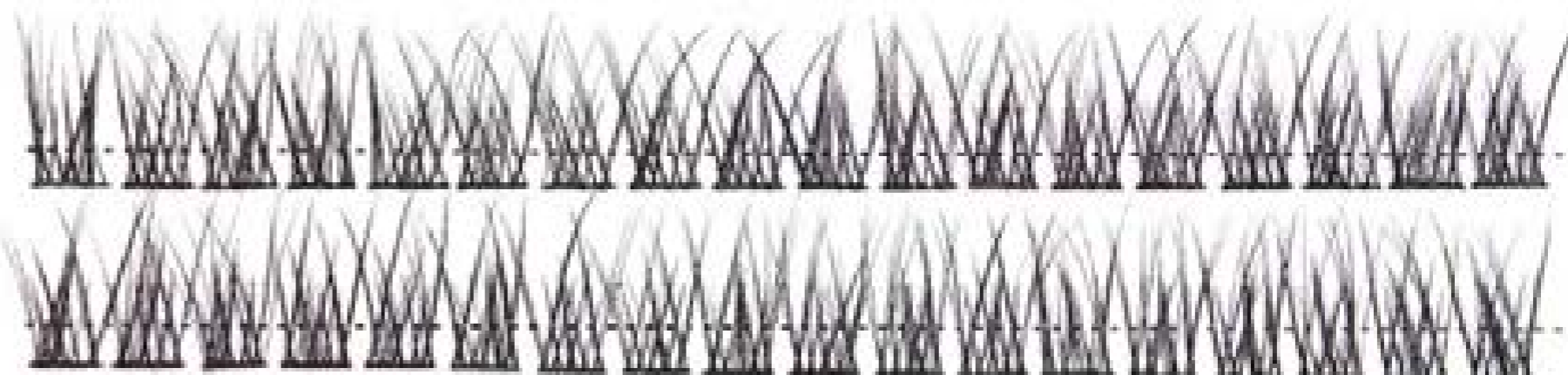

Straight Baby Faux Lashes

Our most natural lash - These lashes mimic real baby lashes, offering a super natural-looking that enhances your look effortlessly

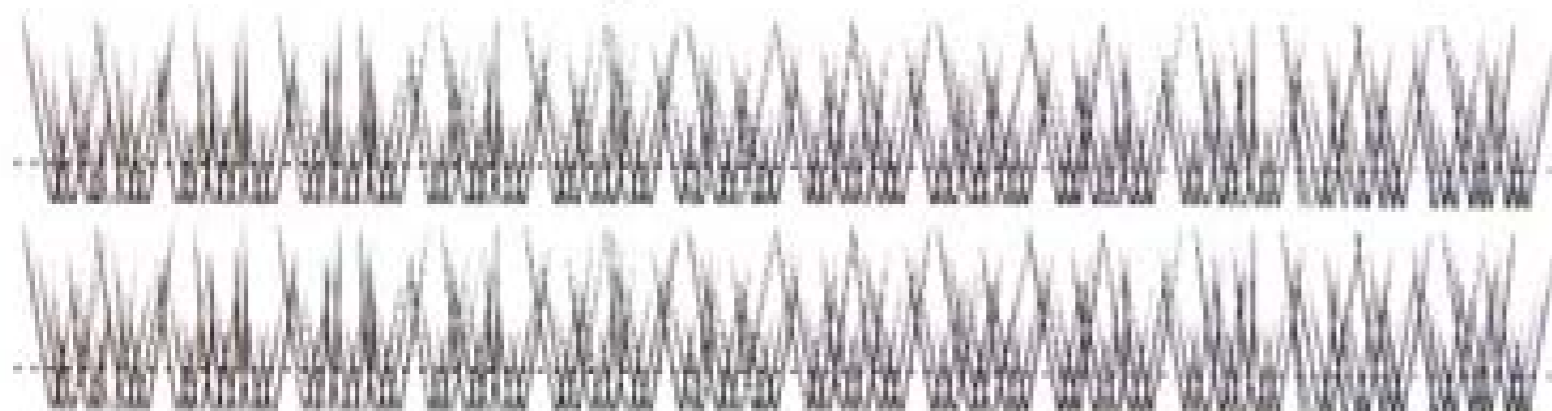

Natural Mix Color Lash

WGSN

Reintroduce the smokey brown eye

The brown smokey eye will return in full force as this season leans into warm caramel tones.

Key words: classic, sultry, desert, rich, caramel, mysterious

Product applications: eyeshadow, eyeliner, blush, bronzer, mascara

Key finishes: matte, satin, metallic, glitter, shimmer

Everyday Brown Blended

- ✓ The unique blend of black and brown hairs create a natural glam
- ✓ Designed with a **60/40 blend of black and brown fibers**
- ✓ **Complement various hair colors and skin tones**, blending effortlessly with your natural lashes.

FEATURING A
60/40 BLEND OF
black & brown
LASH FIBERS

Natural Mix Color Lash

SKU.NO.: 20233001487

Perfectly Match With All Hair And Skin Tones

Cruelty-free, safe
comfortable & soft

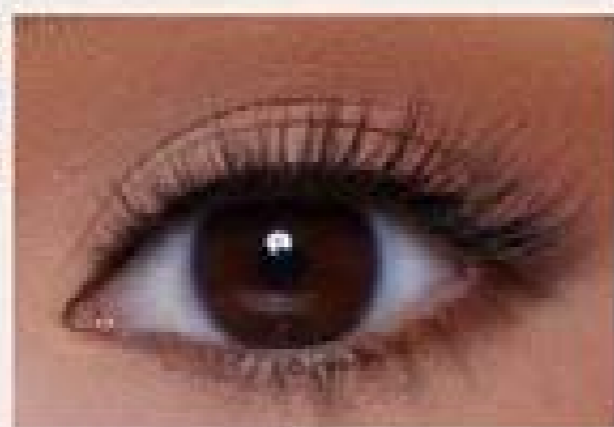

Suitable for
various occasions

The unique blend of black and
brown lashes works well with
all hair and skin tones.

Subtle
Sophistication

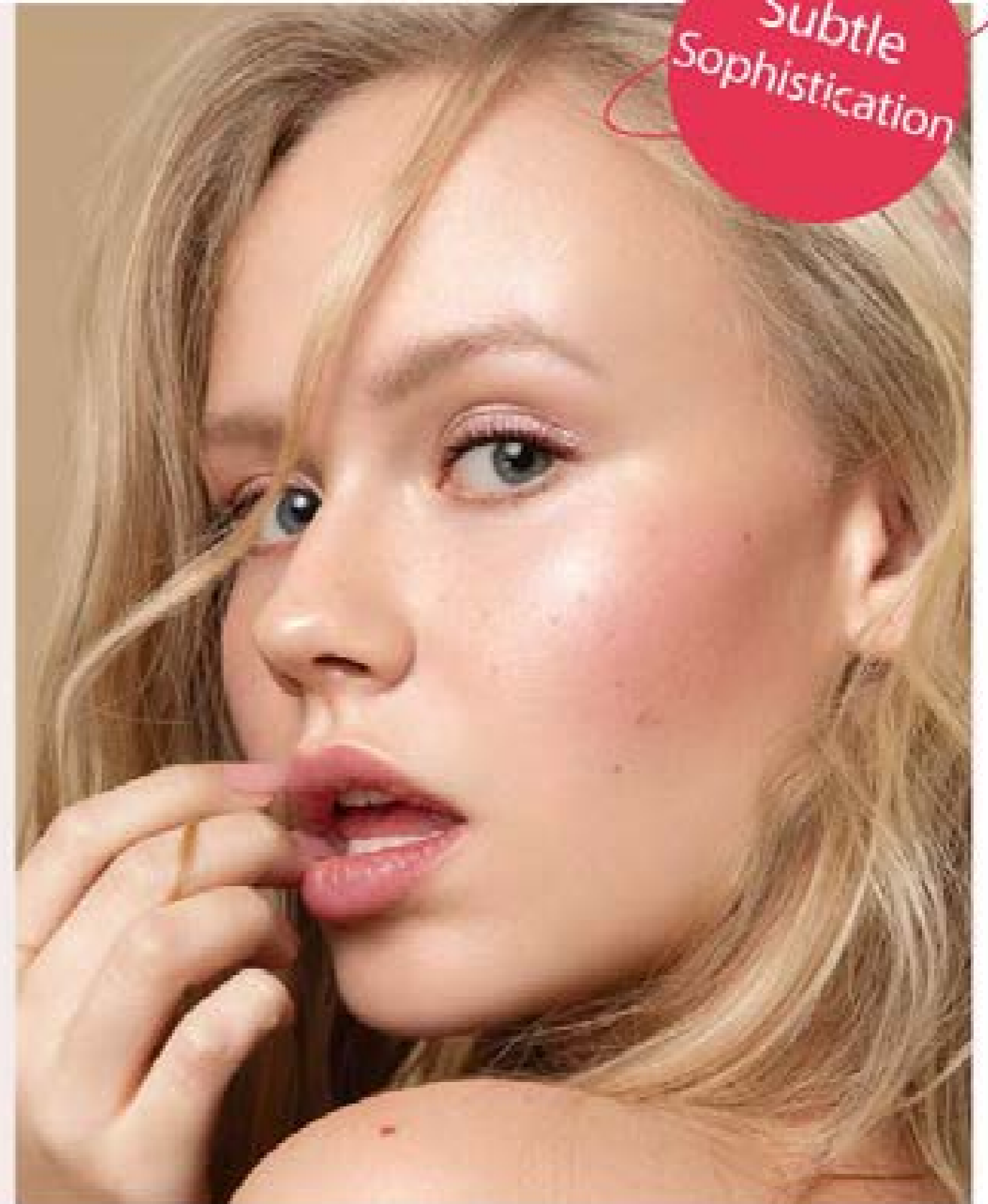

Natural Mix Color Lash

SKU.NO.: 20233001950

Subtle
Sophistication

Party-Ready Lashes

Mixed Color False Lashes

- **Versatile for Various Occasions:**
Ideal for stages, parties, and festivals with its vibrant yet tasteful design.
- **Natural and Seamless:**
Provides a flawless, invisible look that blends effortlessly.

Holiday Glam Lashes

Sparkle Fest Sequin False Lashes /
Multicolored Individual / Mixed Color Party Lash

Encourage unexpected applications with creative brights

Multicolored Individual Flares

Creative by applying them in any pattern—above your natural lashes

Mix natural lashes , match customized look.

These lashes are ideal for making a statement at music festivals, football games, parades or everyday self-expression.

Blue & Teal Flares paired with Sheer Invisible Band Sultry

Teal & Green Flares paired with 3D Faux Mink Miami

Perfect for all eye shapes
Reusable up to 3 wears

Multicolored Individual

Mix natural lashes , match customized look. ideal for making a statement at music festivals, football games, party,parades or everyday self-expression.

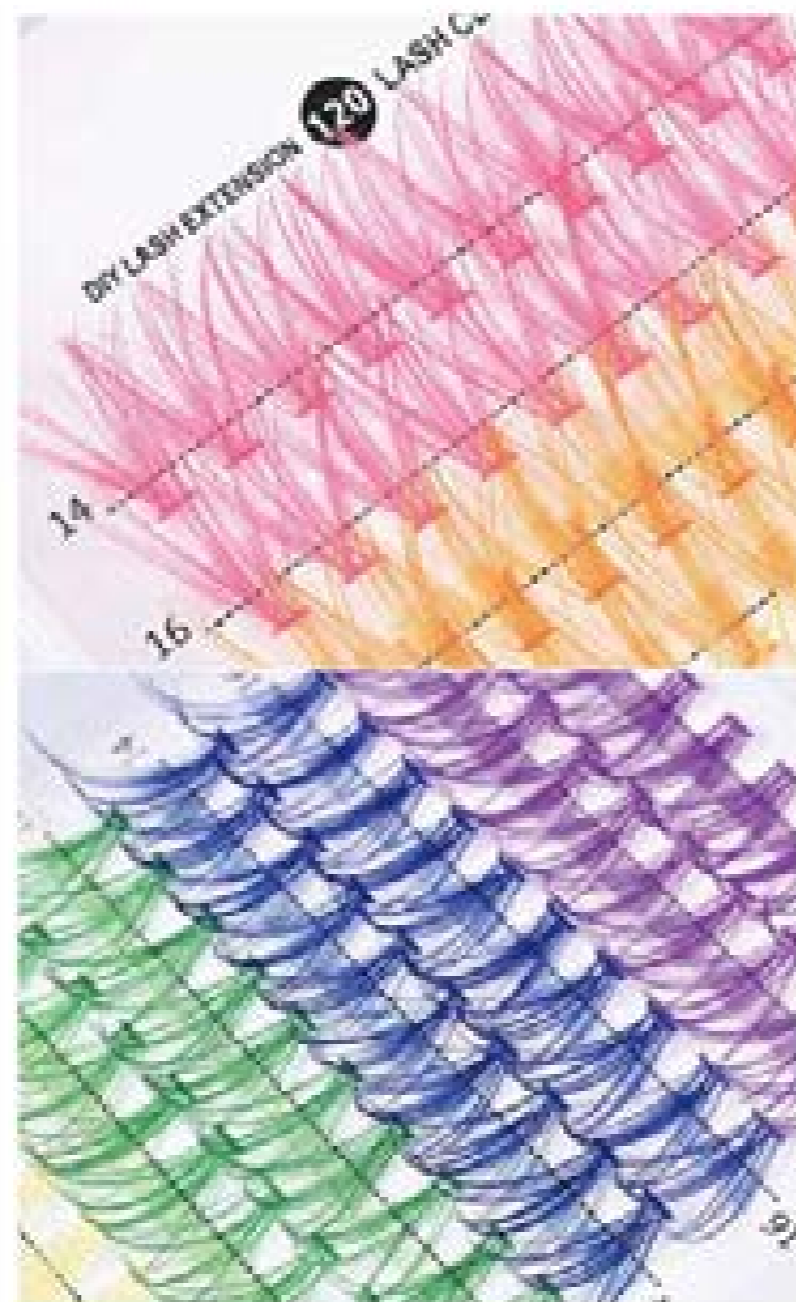

Sparkle Fest Sequin False Lashes

SKU.NO.: 20233001935

Sparkle Fest Sequin False Lashes

SKU.NO.: 20233001935

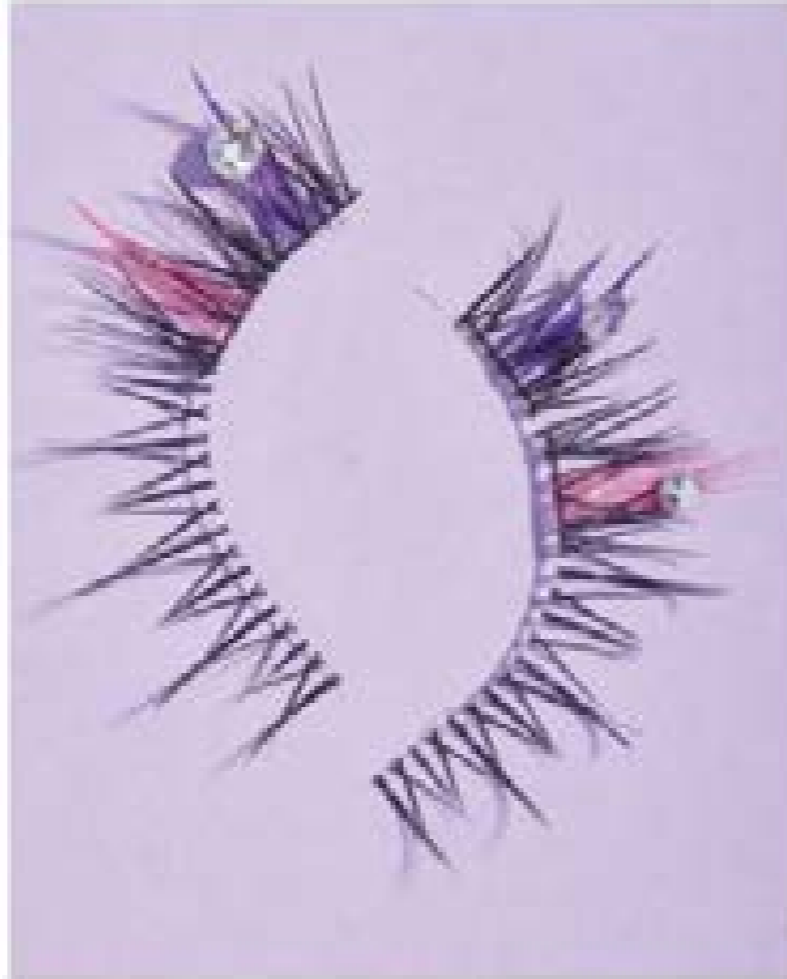

Mixed Color Party Lash

SKU.NO.: 20233001952

Mixed Color Party Lash

SKU.NO.: 20233001952

Bouncy Lashes

- **Stretchable**
- Ultra-flex elastic lash band
- **Fit for all eye shapes**
- Ensures a better fit for the upper eyelid

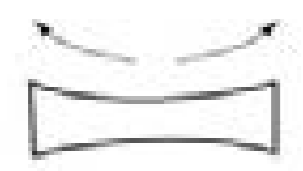

Stretch-fit
technology

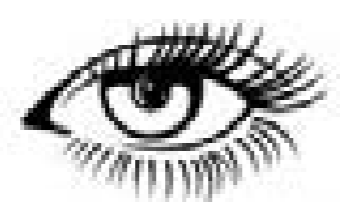

Comfortable
& lightweight

For experienced
lash user

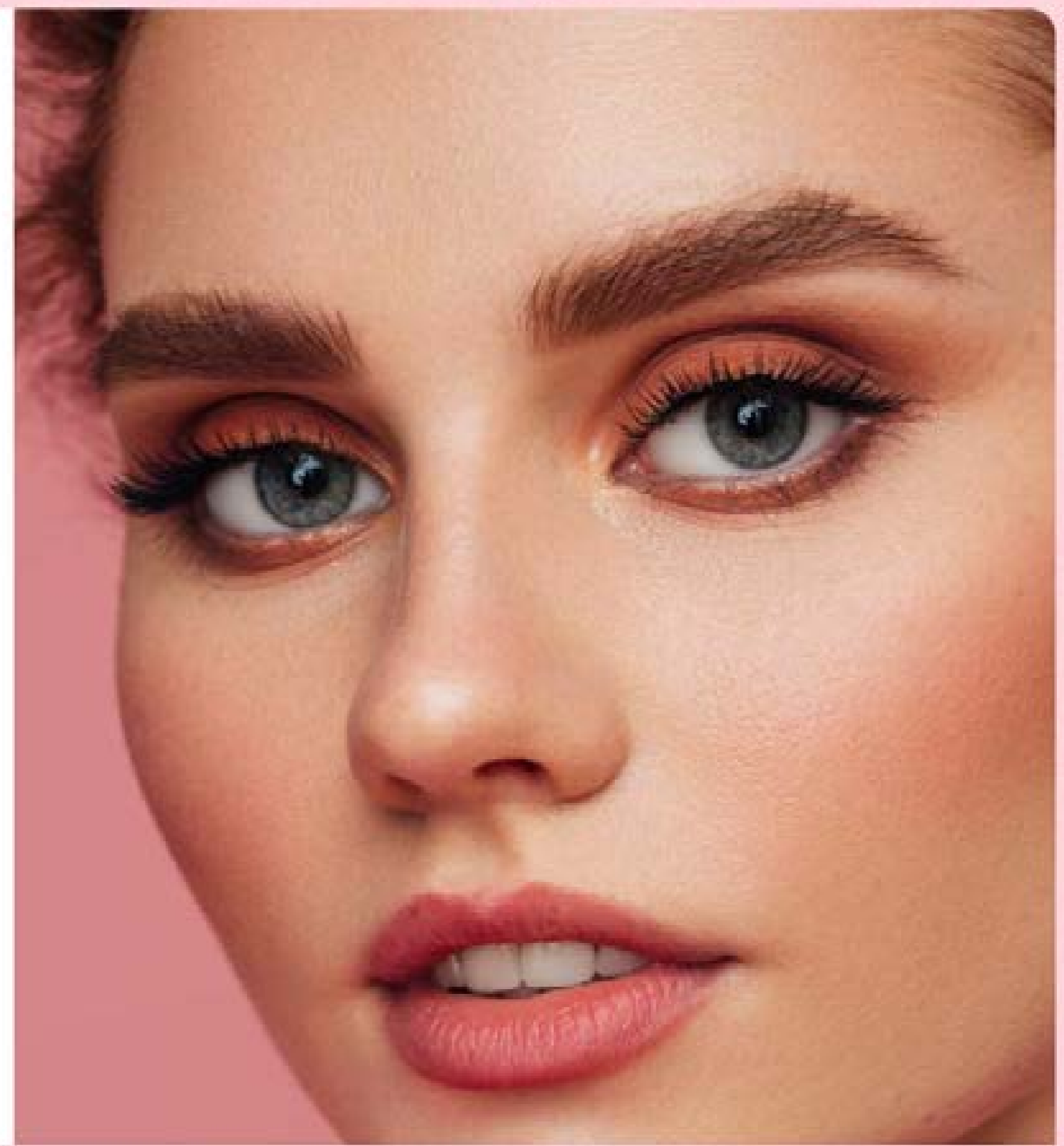

Suitable For All Eye Contours

More Options:

SKU.NO.: 020233001931

Material: Fiber

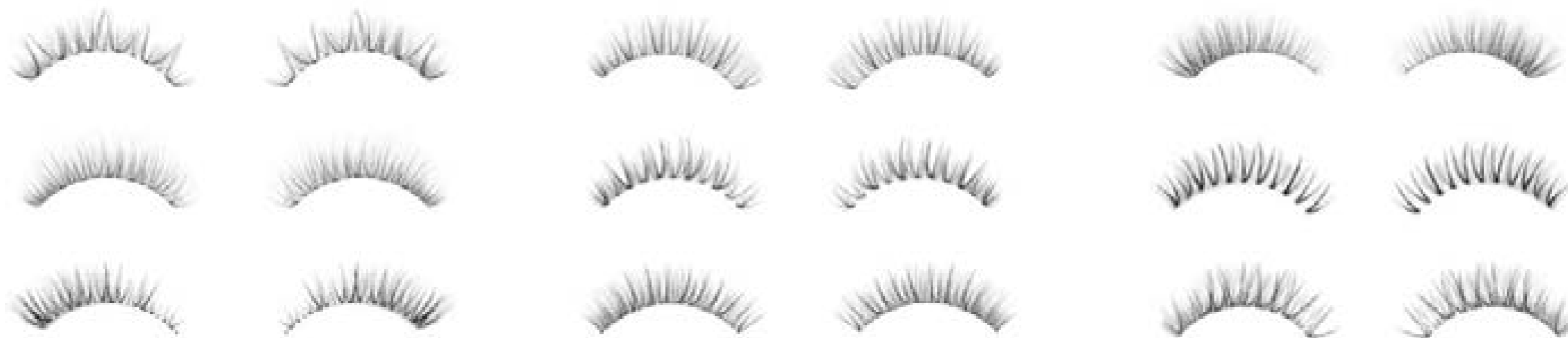

Scenarios Fit For Recommendation

One Stop Beauty Accessory Supply

Option A

Option B

Strip Lash Styles

Can be customized different styles

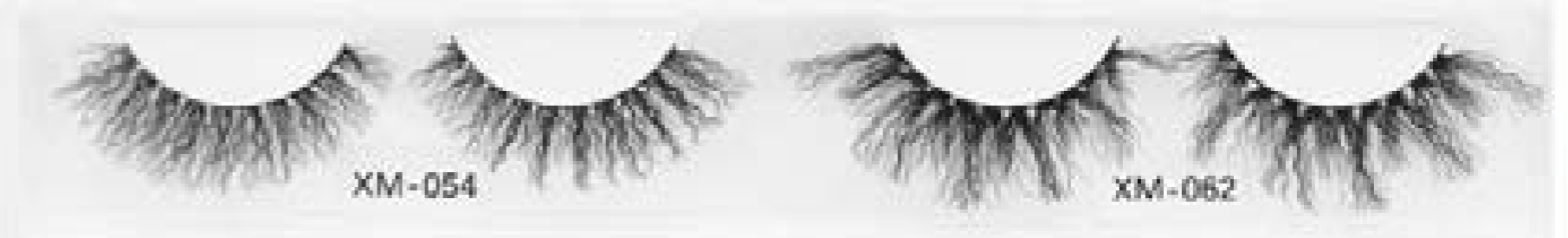

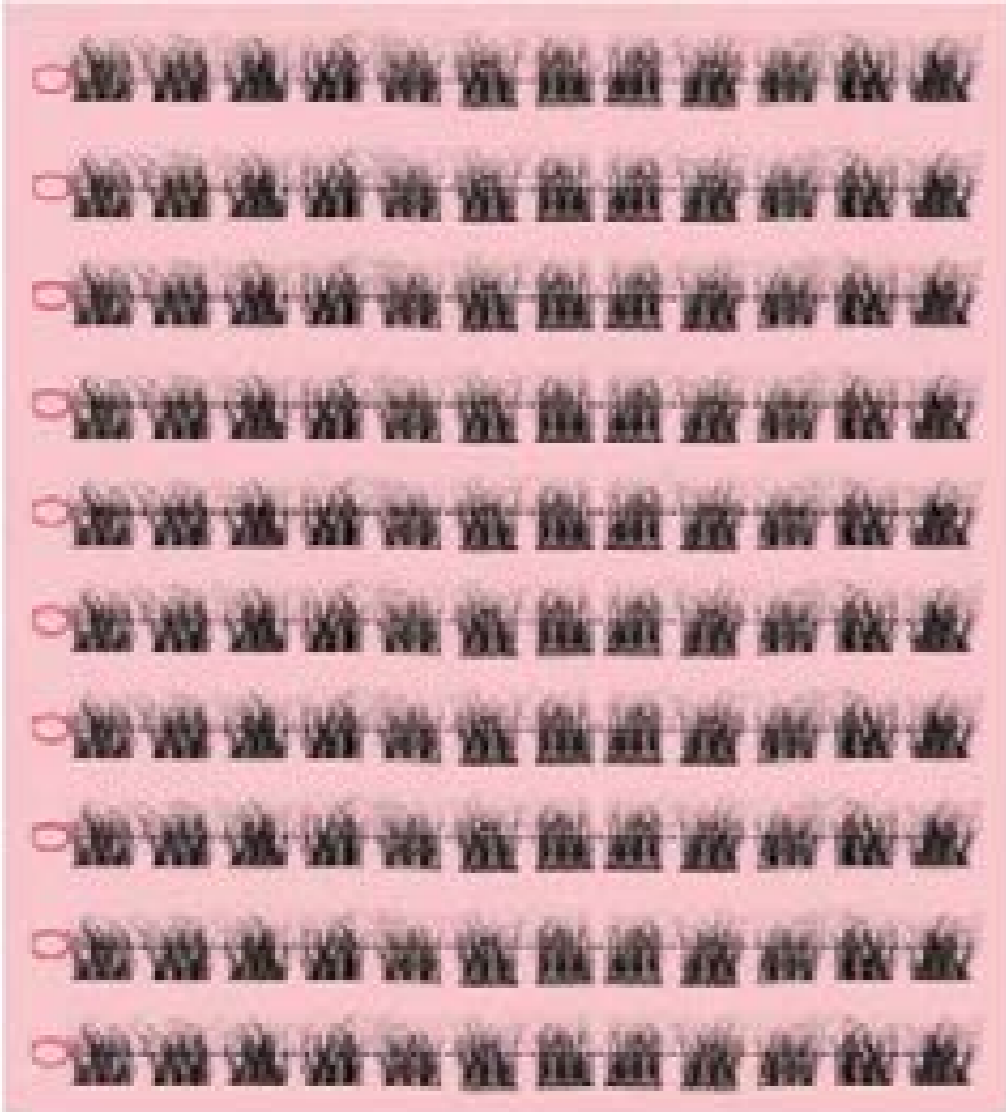

Cluster Lashes Styles

Can be customized different styles

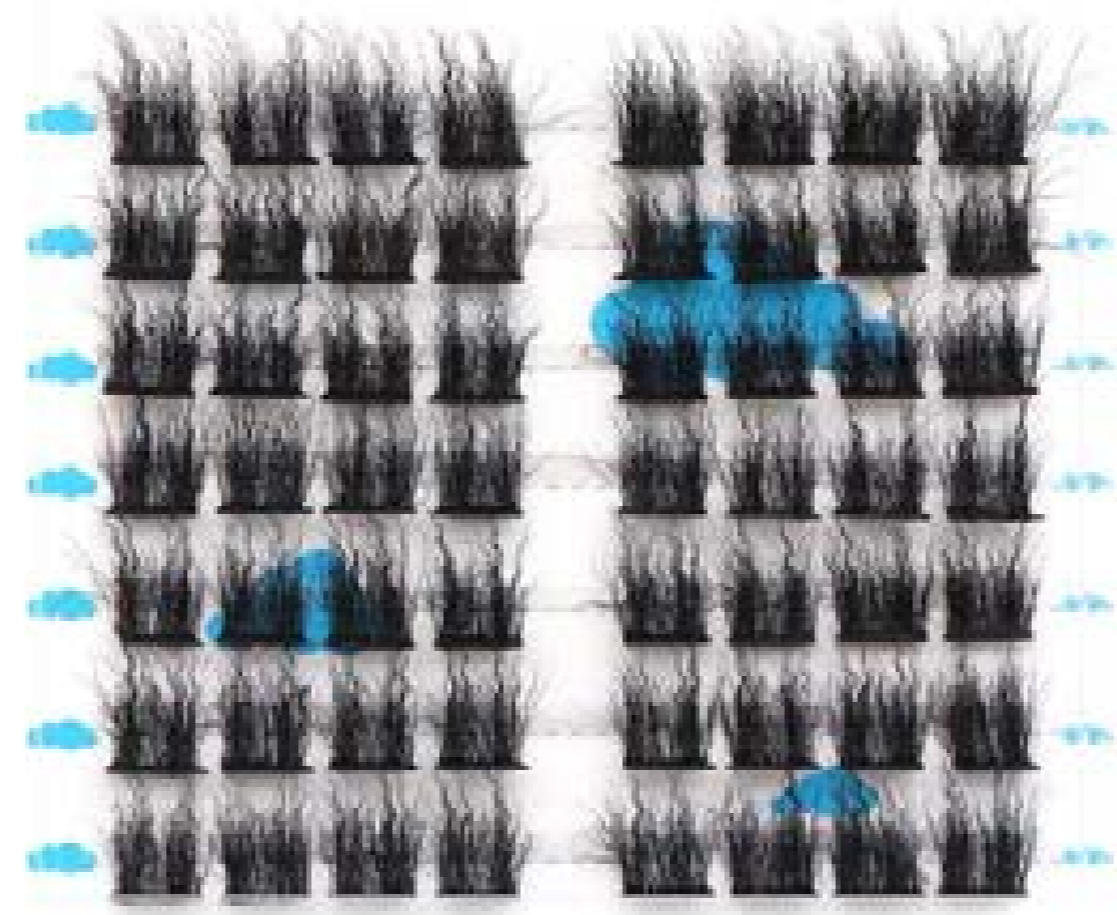
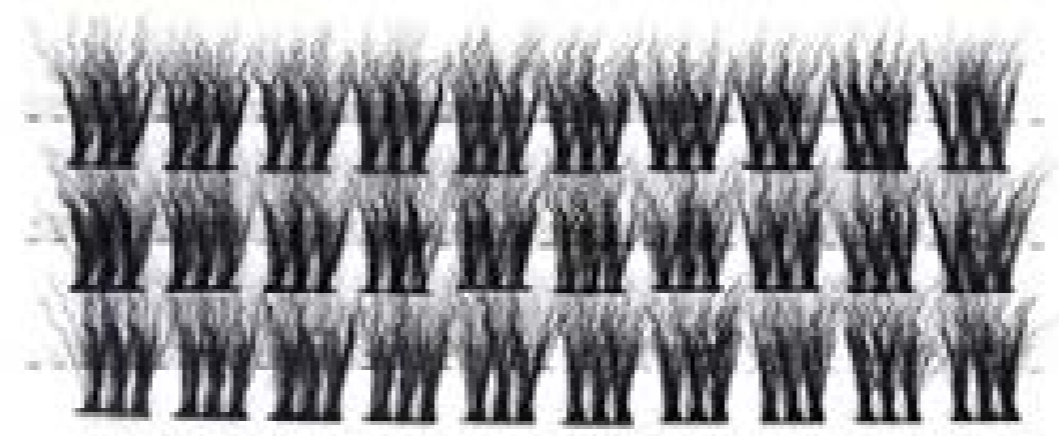

Ultra Soft Ellipse (Flat)

False Eyelashes

New Structure

20% lighter

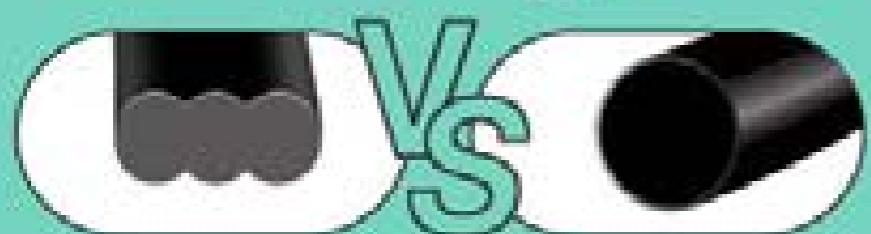

Three split tips

Flat base
Lighter & softer

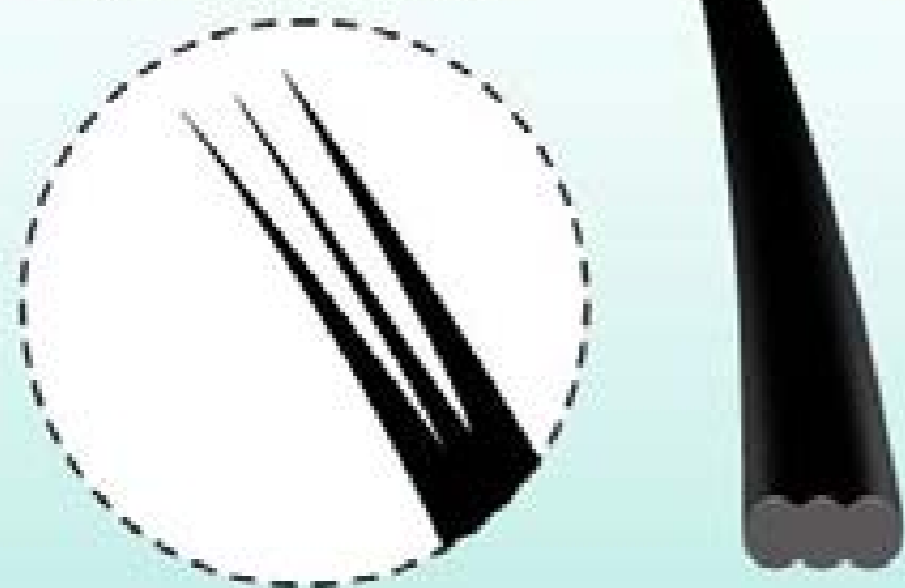

Softer than split-tip flat lashes

Lighter than quad-tip flat lashes

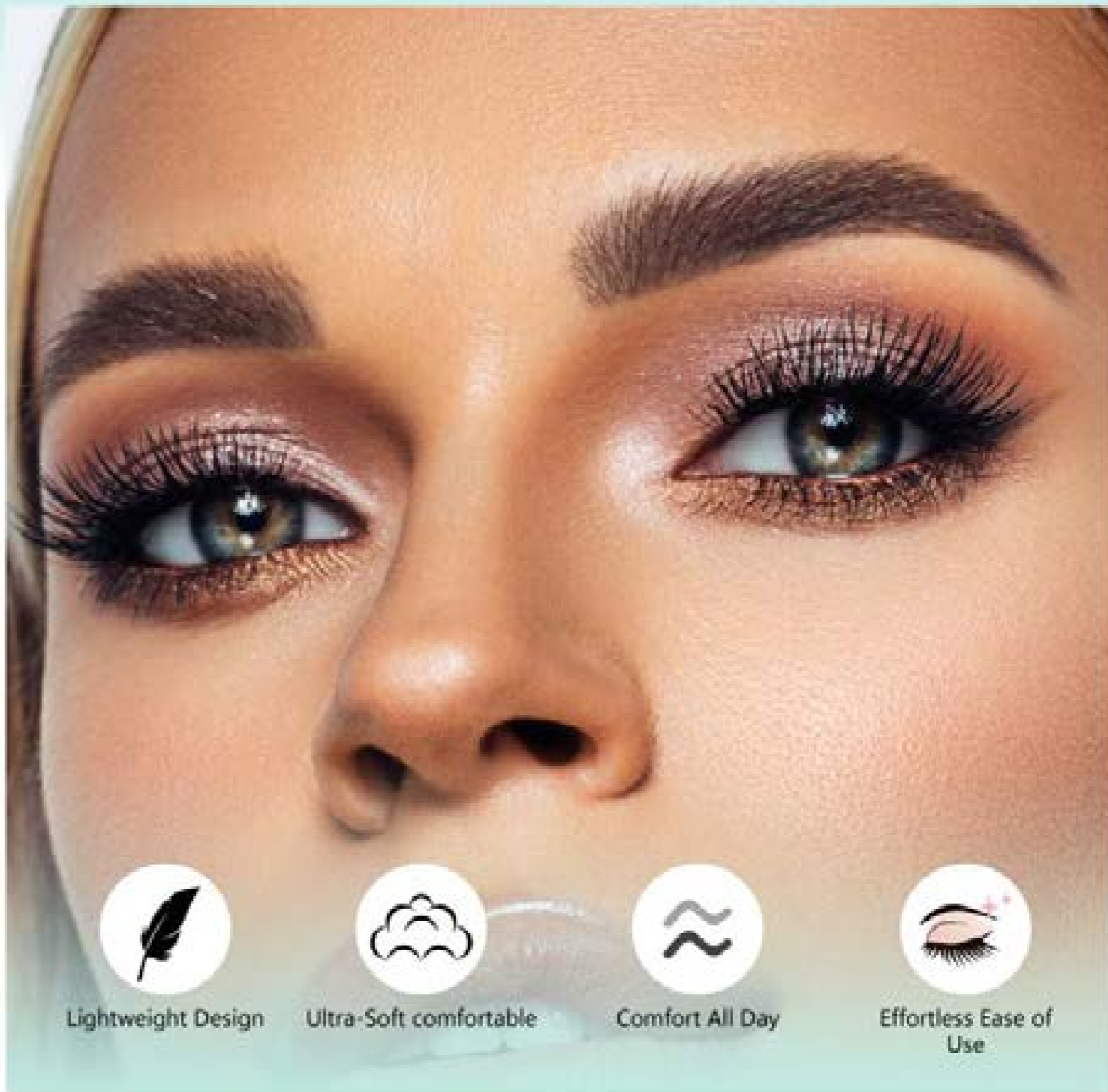

Lightweight Design

Ultra-Soft comfortable

Comfort All Day

Effortless Ease of Use

Strip Lash Styles

Can be customized different styles

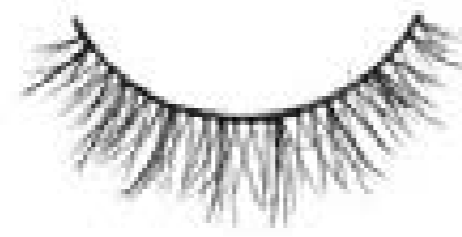
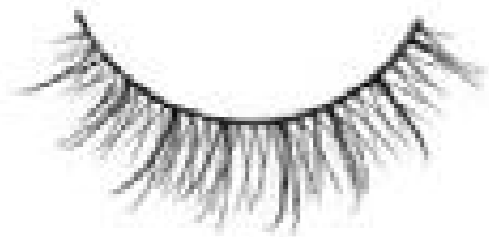

Cluster Lashes Styles

Can be customized different styles

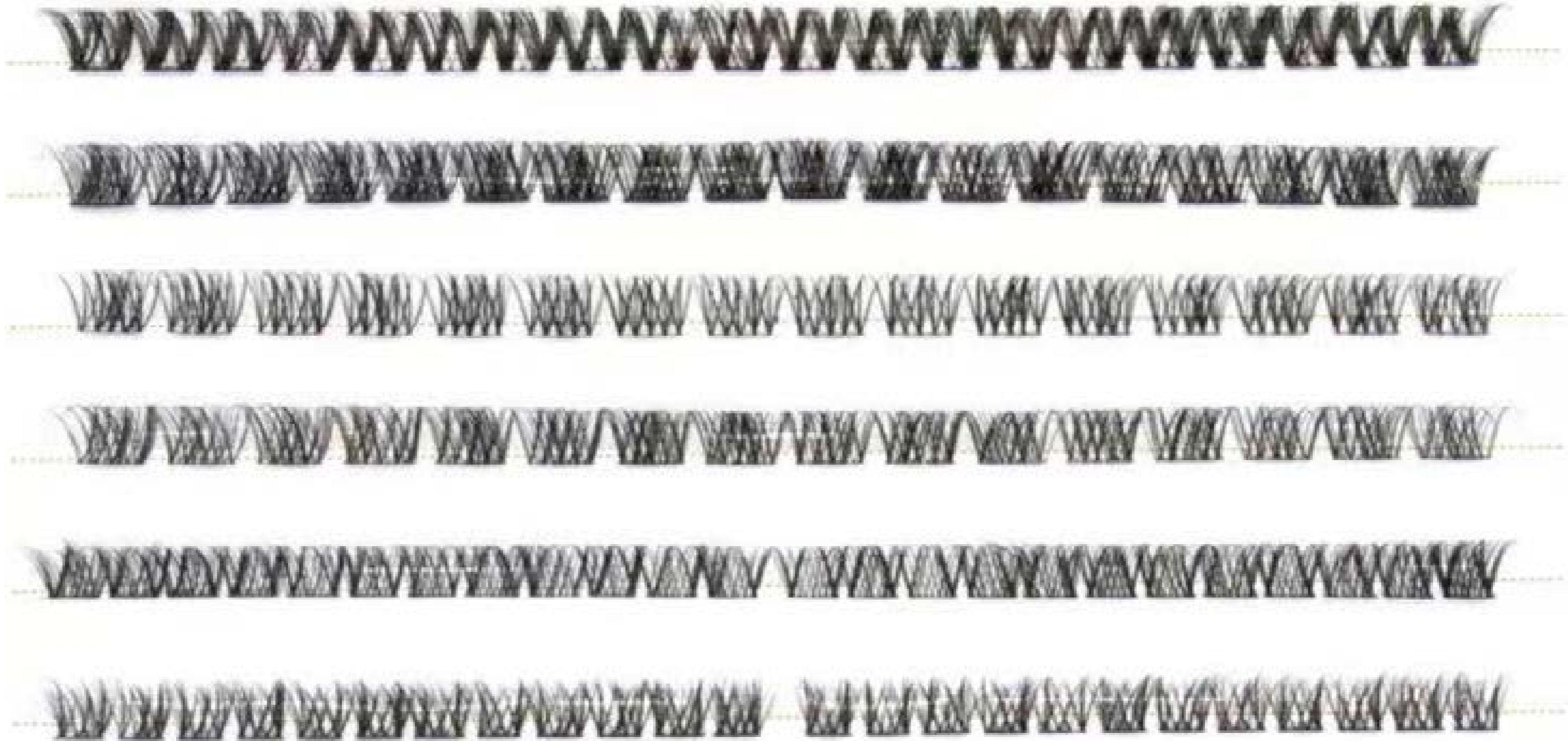

Ultra Soft Triangle Filament

Natural False Lashes

44.8% lighter

New
Structure

Area=0.0021m²

vs

Area=0.0038m²

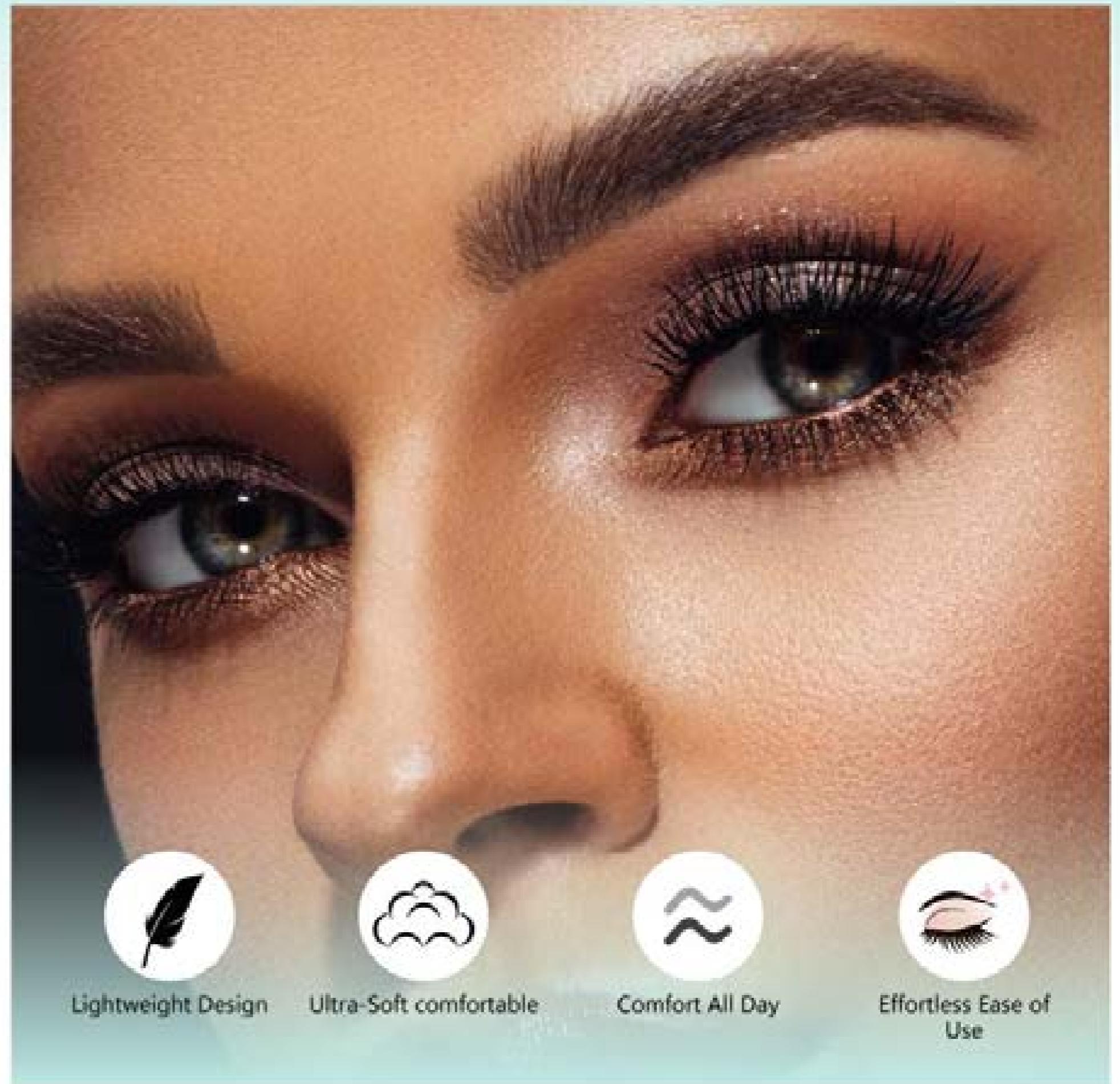

Strip Lash Styles

Can be customized different styles

Cluster Lashes Styles

Can be customized different styles

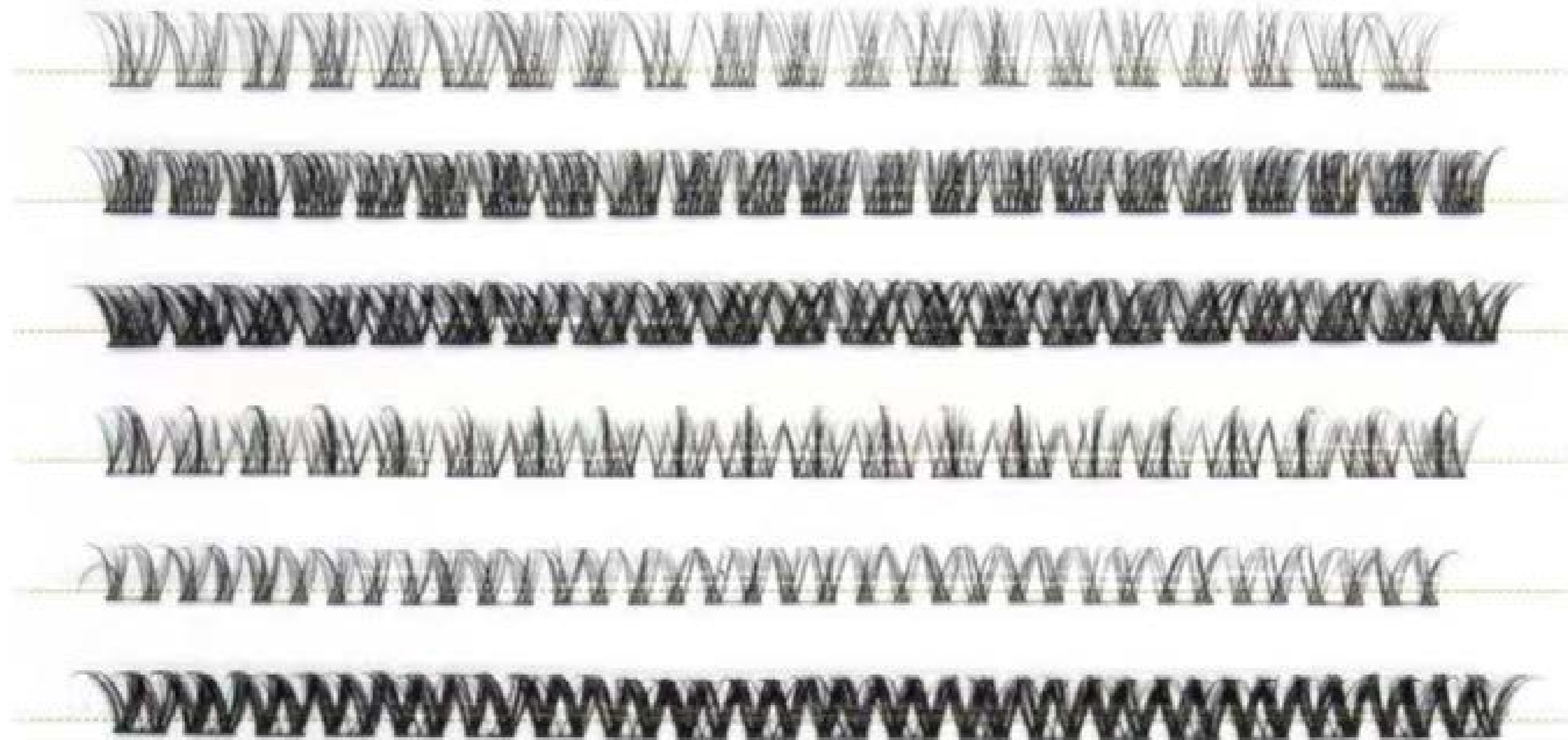

30%
lighter

HOLLOW ROUND

FALSE NATURAL EYELASHES

SKU.NO.: 020233001930

Material: Fiber

HOLLOW ROUND

ORDINARY

Customizable Style:

Pair Lash

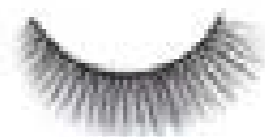

Cluster Eyelash

Scenarios Fit For Recommendation:

Option A

Option B

Option C

ONE STOP BEAUTY ACCESSORY SUPPLY

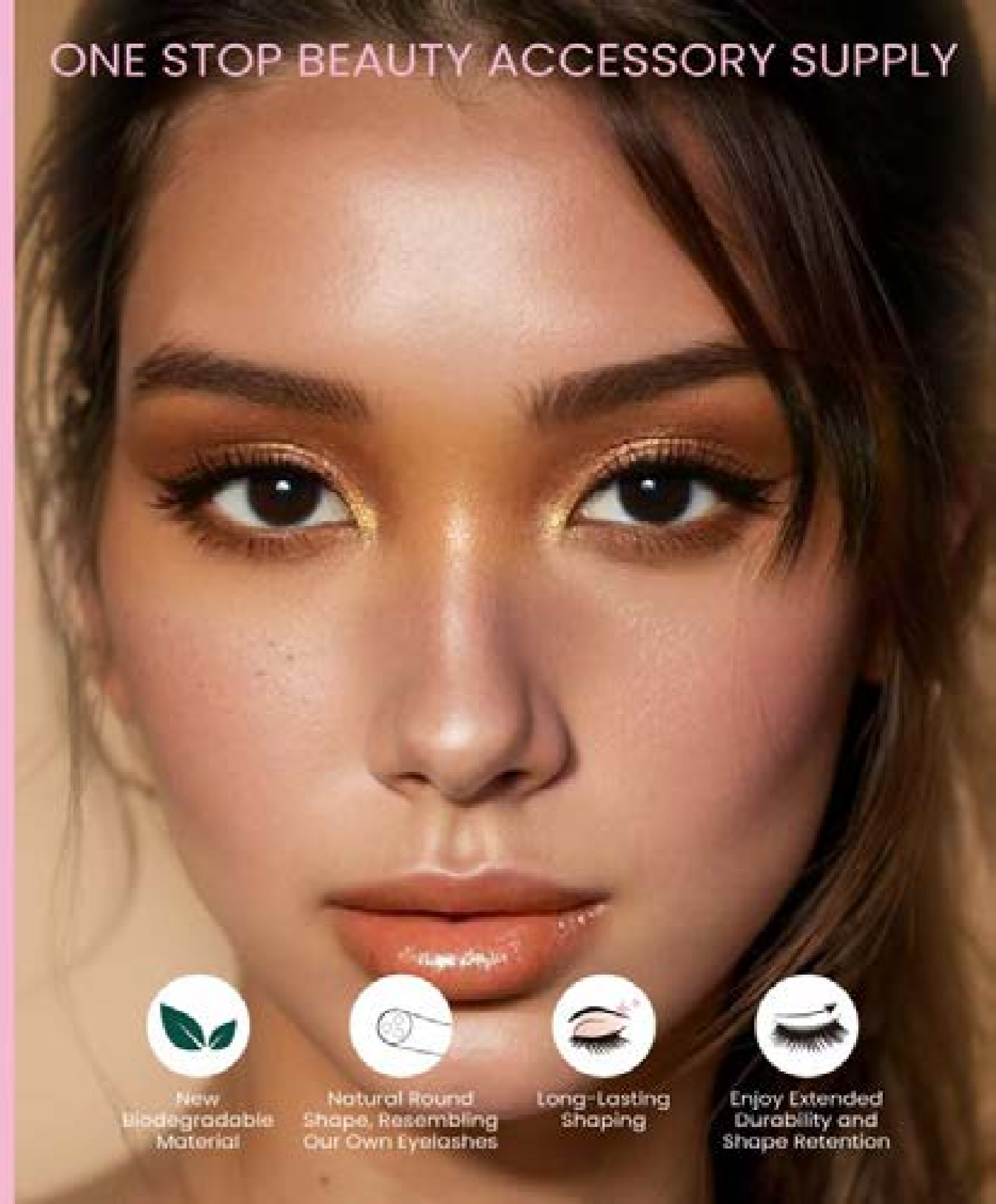

New Biodegradable Material

Natural Round Shape, Resembling Our Own Eyelashes

Long-Lasting Shaping

Enjoy Extended Durability and Shape Retention

BIODEGRADABLE FALSE EYELASH

SKU.NO: 020233001929

Material: Fiber

Eye-Opening False Lash Silhouette

Sweeping, Staggered Lash Fiber Cluster Lengths

- Comfortable cotton band
- Lite as a feather
- Tapered end

Biodegradable

Ecofriendly

Cruelty-Free
and Vegan

Natural look
false eyelashes

Biodegradable paper carton is made of recycled materials

Material: sugarcane pulp

Customizable Style

← Pair Lash

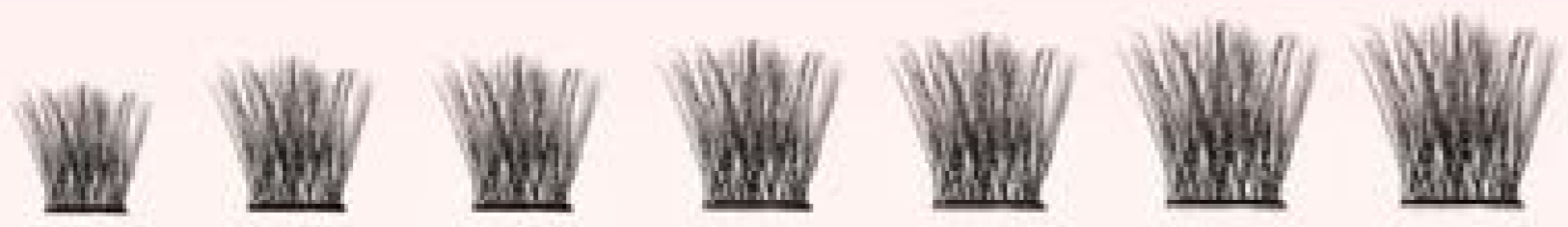

← Cluster Eyelash

Scenarios Fit For Recommendation

Option A

Option B

Option C

Lower Lashes

A: Cluster lashes
Beginner-friendly

B: Strip lashes
For experienced lash user

- Defines lower lash line
- Create a bigger, more expressive eye look.

Luxe Lower Lashes

Strip Lashes

Quick Application:

Achieve a flawless look effortlessly and in no time.

Enhanced Facial Proportions:

Achieve a more balanced and refined facial appearance.

Realistic Hair Simulation:

Mimics natural hair for a fuller, more authentic appearance.

Lightweight Comfort:

Experience a barely-there feel for all-day wear.

Invisible Clear Band:

Weightless and flexible, ensuring a seamless and natural appearance.

Variety of Colors and Styles:

Effortlessly coordinate with different looks, enhancing your overall style.

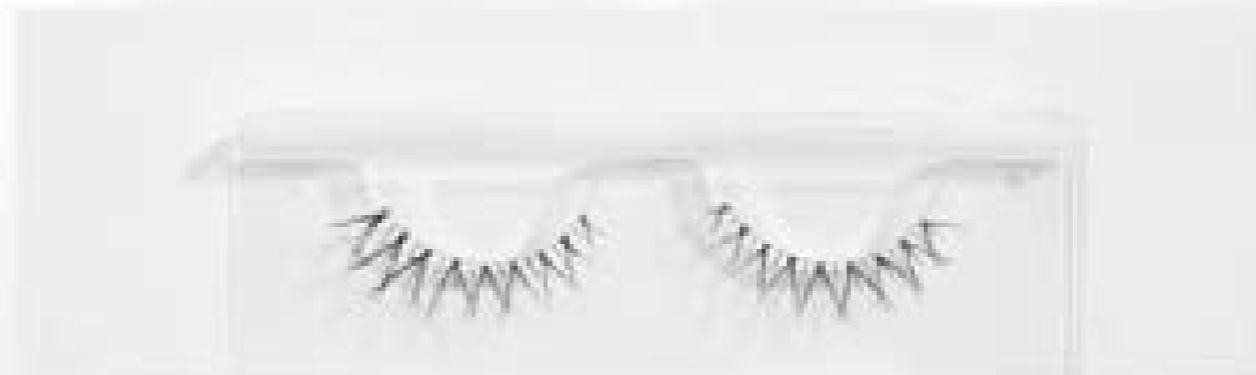

Mixed Color Lower Lashes

Strip Lashes

Perfect Pairing with Mixed Color lower Lashes:

Seamlessly complements your lower lashes for a cohesive and striking look.

Naturally Enlarges Eyes:

Enhances the appearance of your eyes, making them look bigger and more captivating.

Unique in the Market:

A one-of-a-kind product with no mixed color under lashes currently available elsewhere.

Versatile Makeup Matching:

Ideal for various makeup styles, adding depth and dimension to your look.

Shine on Every Occasion:

Ensures you stand out and sparkle, no matter the event or setting.

Glue-Free Flicker Lower Lashes

Cluster Lashes

No Glue Needed:

Experience the convenience of exclusive self-stick technology—simply press on and go!

Easy Application:

Effortlessly apply lashes without the mess or hassle of glue.

Trending Lower Lashes:

Features the latest must-have lower lash styles that everyone is talking about.

Eye-Enhancing Effect:

Naturally enlarges your eyes with a mix of long and short lashes for a striking look.

Natural Yet Stylish:

Offers a balanced look that is both natural and stylish, perfect for any occasion.

No Glue Needed

Animal series Lower Lashes

Cluster Lashes

Natural and Eye-Enhancing:

Naturally enlarges eyes, providing a seamless transition for a realistic look.

Effortless Application:

Easy to apply, perfect for those with sparse lower lashes.

Midface Shortening:

Creates a more balanced and refined facial appearance by shortening the midface.

3D and Layered Effect:

Instantly transforms your eyes into manga-like, photo-ready perfection with a cool and sweet vibe.

Lightweight Comfort:

Offers a delicate, lightweight feel for comfortable all-day wear, enhancing eyes with a natural, seamless fit.

Dynamic and Versatile:

Adds lively and vibrant energy to your look, perfect for a natural makeup feel and everyday wear.

Animal Series

Lamb Lower Lashes

Animal Series

Little Wildcat Lower Lashes

Animal series Lower Lashes

Cluster Lashes

Animal Series

Fox Style Lower Lashes

Animal Series

Rabbit Charm Lower Lashes

Legendary Four Beauties Collection

Cluster Lashes

New Arrival:

Introducing our latest lower lashes, designed to enhance your beauty routine.

Natural and Soft:

Crafted for a natural look with a soft, comfortable feel.

Easy to Wear:

Effortless application for quick and convenient use.

Enhanced Eye Makeup:

Accentuates and highlights your eye makeup for a striking effect.

Chic and Refined:

Adds a touch of elegance and precision to your overall look.

Eye-Enlarging Effect:

Naturally enlarges your eyes, making them appear bigger and more captivating.

Legendary Legend Series Yuhuan Lower Lashes

Legendary Four Beauties Collection Diaochan Lower Lashes

Legendary Four Beauties Collection

Cluster Lashes

Legendary Four Beauties Collection
Zhao Jun Lower Lashes

Legendary Four Beauties Collection
Xi Shi Lower Lashes

Lash Adhesion

Latex-free

Tear-free Formula

Formaldehyde Free

Quick Dry
30 seconds

Lab Approved

PAO 6M

✓ European Standard

- CPSR • TRA

✓ Lab Test

- Patch test
- Human eye stimulation

5g

ST-FUTURE
LASHGLUE

1g

ST-FUTURE
LASHGLUE

Double-ended Glue

- ✓ Lashes into place for around 1 week
- ✓ Faster drying time

The 'bond':

Applied to the base of your natural lashes

The 'seal':

Locks your lashes in place once individual clusters are applied.

EASY 3 STEPS APPLICATION

Must-have Tools

01 For Strip Lashes

#166 Pro Lash Curler

Deep curl
Long lasting

02 For Cluster Lashes

#168 Lash Curler

Long lasting deep curl

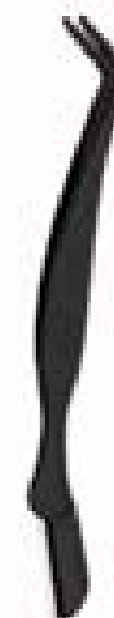

Factory Accreditation

Factory Accreditation :

BSCI / FAMA / GMPC / ISO22716 / ISO14001 / ISO9001 / SEDEX / GRS

International Clients

Boots

Walgreens

NEXT

Superdrug[®]

PRIMARK[®]

savers
HEALTH HOME BEAUTY

Marionnaud

ICI PARIS XL

RÖSSMANN

Kruidvat

trekpleister

Watsons

Sally Hansen

REAL by Sally Hansen
 TECHNIQUES

ecOTOOLS[®]

CALA[®]

COTY

NatureWell

ELEGANT
 TOUCH

eylure

salonsystem

SKINNY DIP

RIB
ROYAL BEAUTY

PARSA
BEAUTY

ST FUTURE

I N T E R N A T I O N A L

THANK YOU!

Together, we make the future brighter!

www.st-future.com

St Future International Ltd

Room 8, 9/F, Chevalier Commercial Centre,
No.8 Wang Hoi Road, Kowloon Bay, Hong Kong
Tel: +852 2318 0170

Guangzhou Office

4th Floor, 1823 Business Park, No. 29 Yuan Xia Tian 3rd Road,
Baiyun District, Guangzhou, China
Tel: +86 20 6681 6688

UK Office

34 Delsie Road, London SE28 0JE UK
Tel: +44 20 8317 0588

USA Office

676 N Spring St, Los Angeles California 90012
Tel: +1 949 299 6629