

**ST**  
ST FUTURE

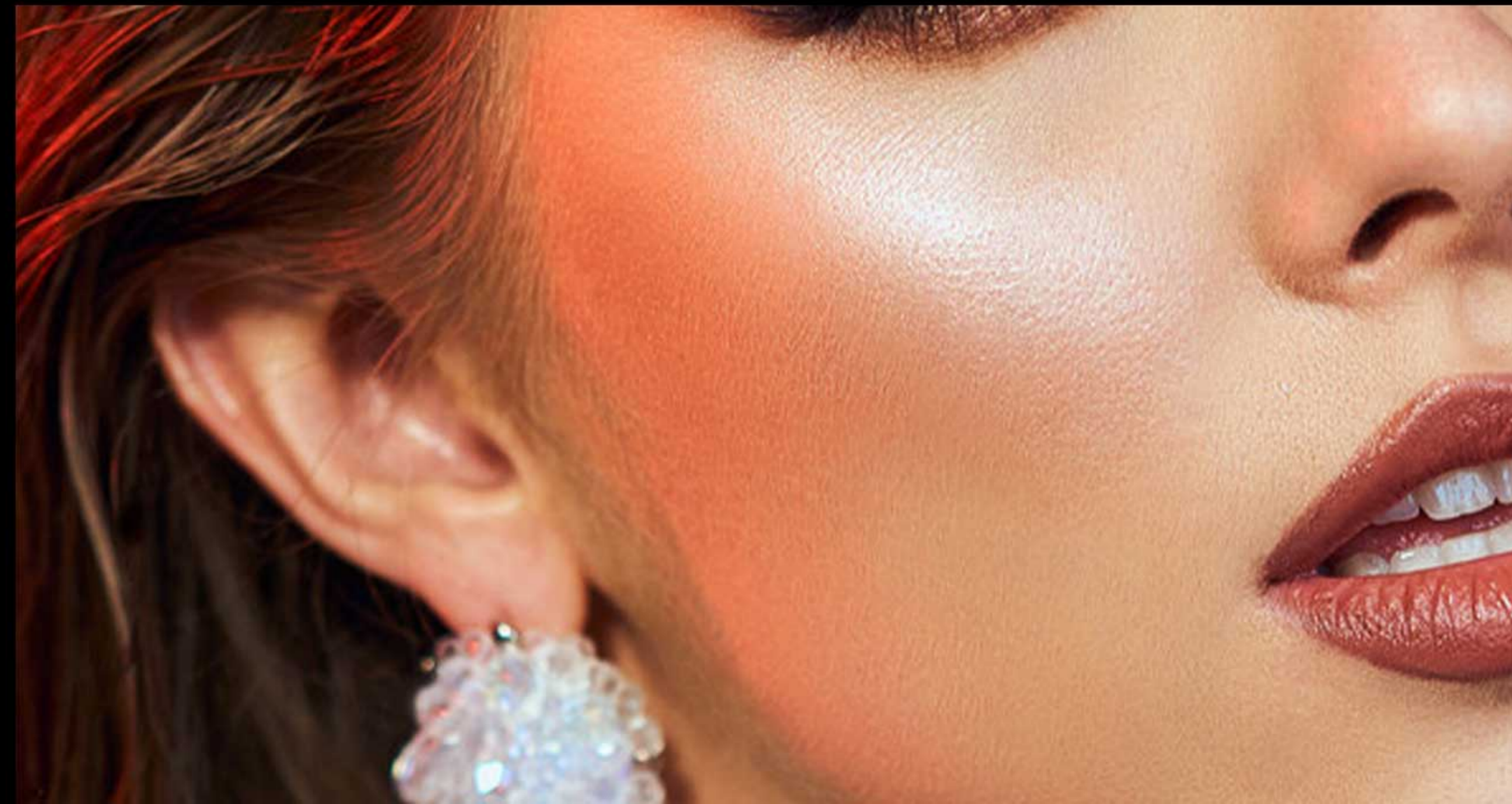

# REVOLUTIONARY BRUSH SERIES

Precision Application with Unique Designs



# # Contour Curve Foundation Brush

## ♥ Ethical & Gentle:

100% vegan and cruelty-free with super soft nylon bristles.

## ♥ Efficient Design:

Scoop-like shape maximizes powder usage with even application.

## ♥ Compact Precision:

Ensures easy, precise application while reducing product waste.

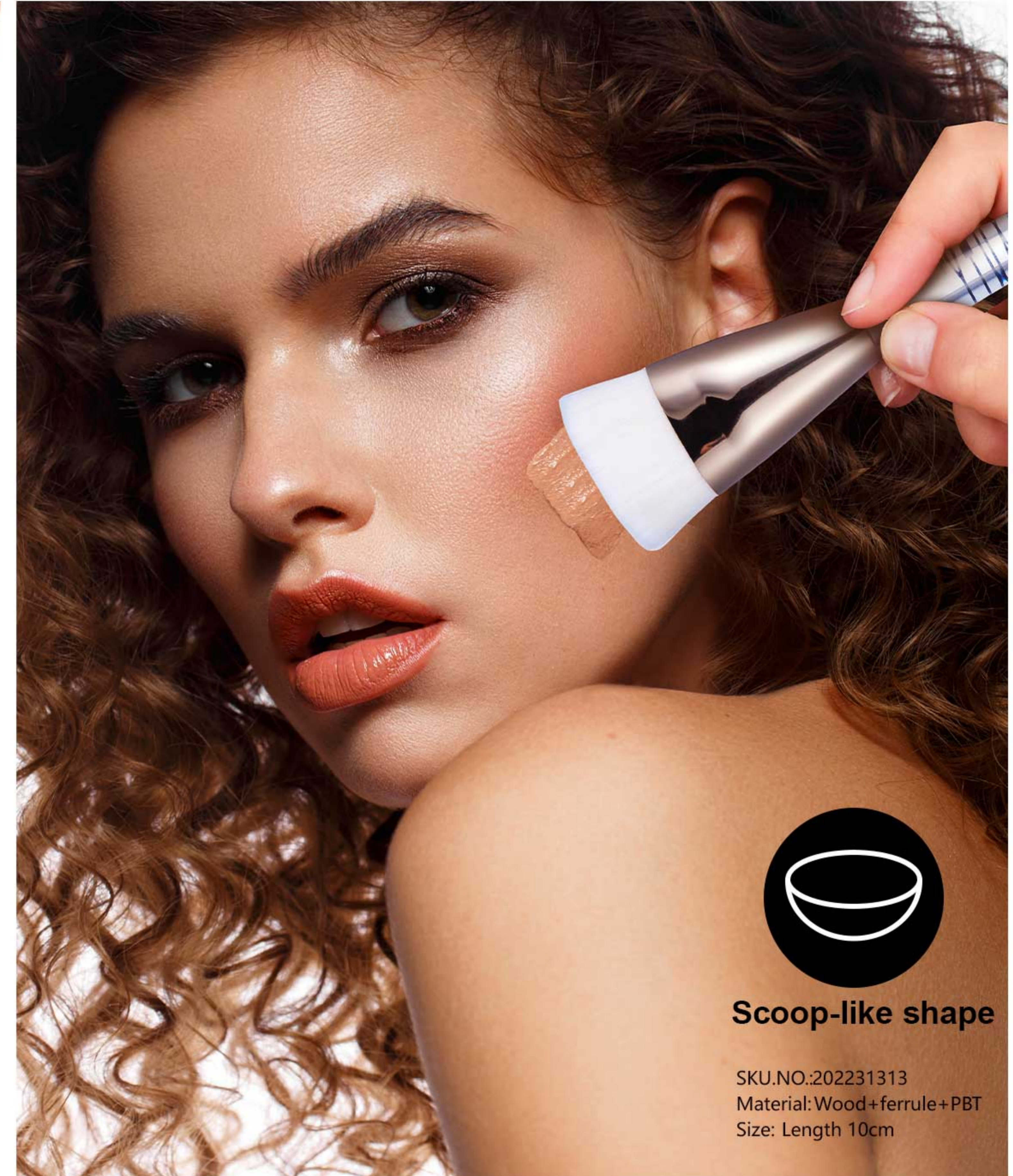
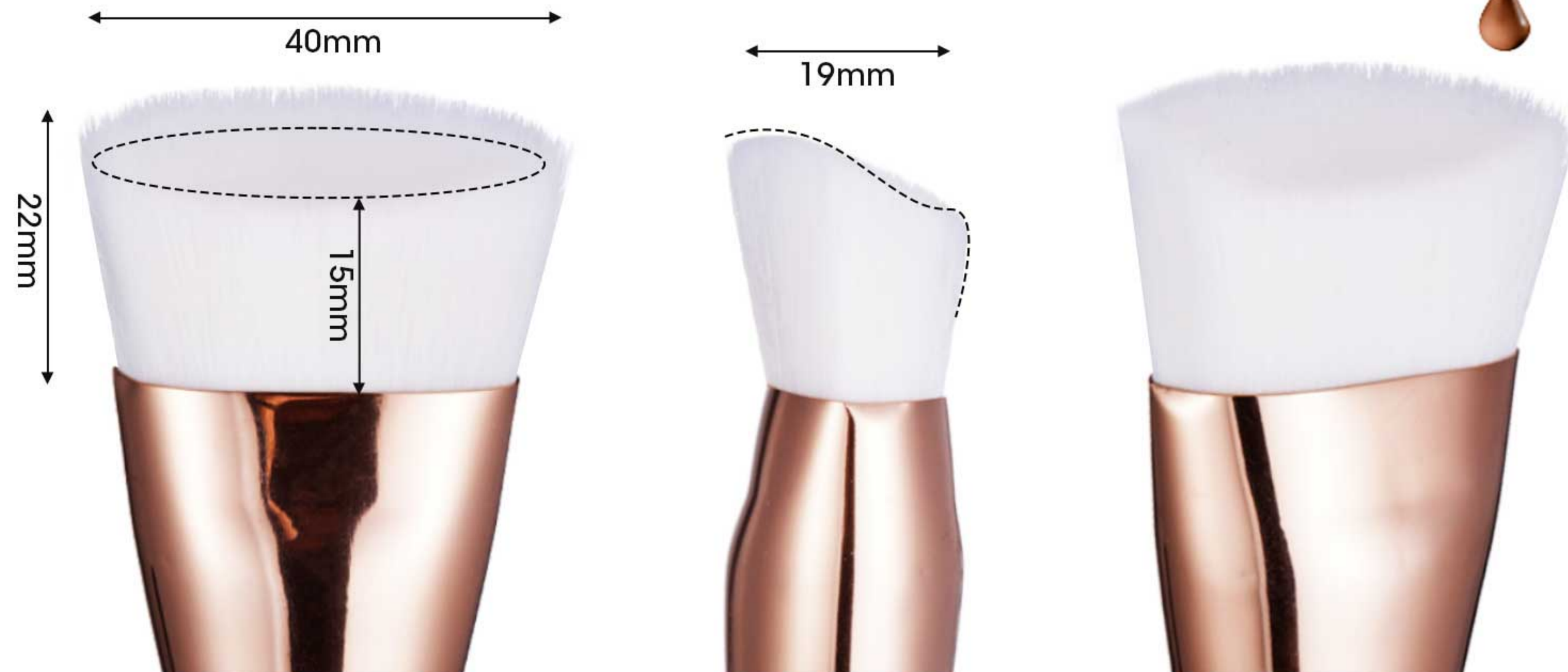

**Scoop-like shape**

SKU.NO.:202231313  
Material: Wood+ferrule+PBT  
Size: Length 10cm

# # Petal Touch Mask & Foundation Brush

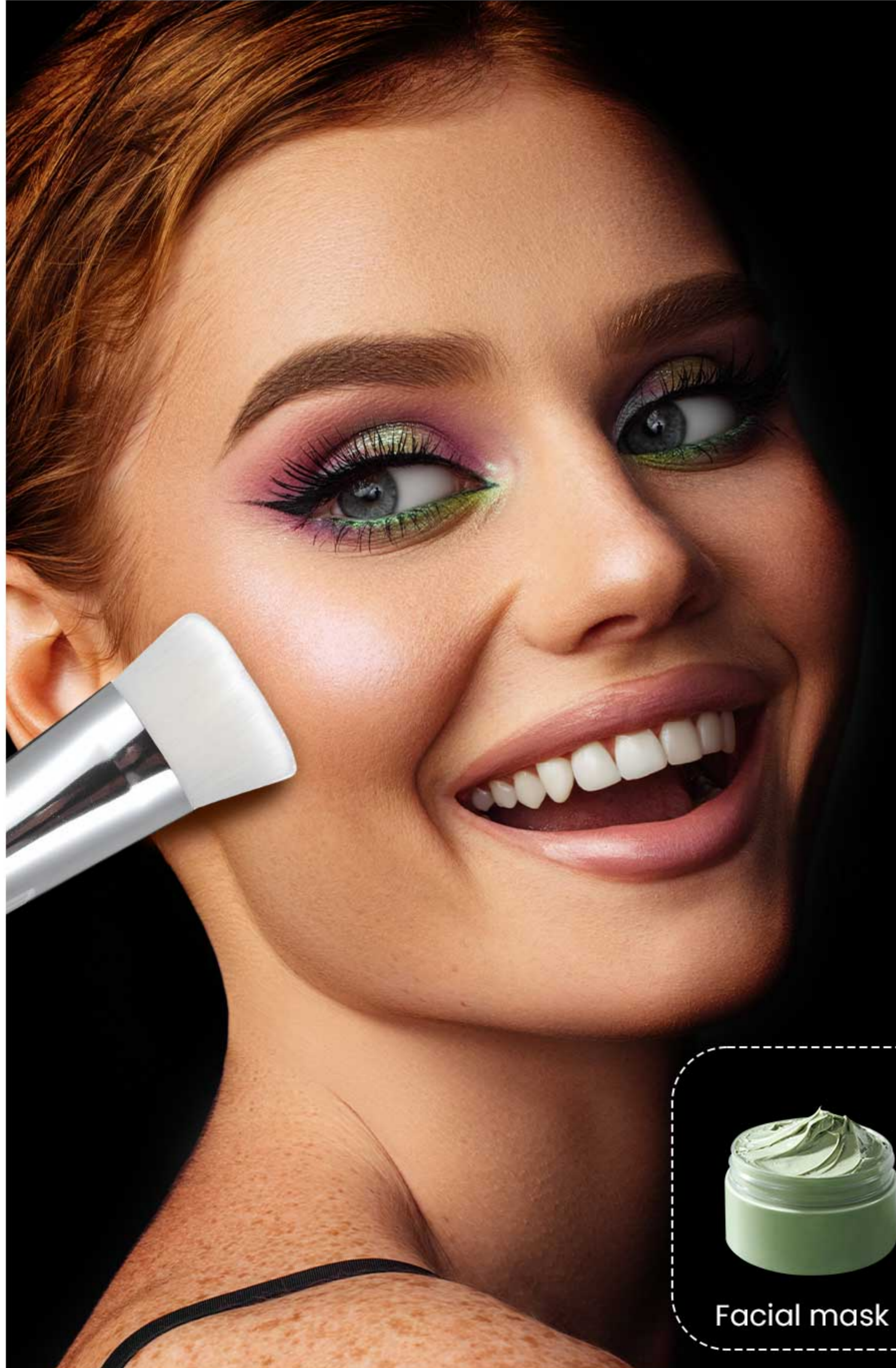

SKU.NO.:202231312  
Material: PS+ferrule+PBT  
Size:Length 10.5cm



**Ethical & Gentle**  
100% vegan and cruelty-free,  
featuring super soft nylon bristles.



**Efficient Design**  
Scoop-like shape ensures optimal  
product usage and even application  
of face mask formulas.



**Compact Precision**  
Ideal for an easy, precise,  
and mess-free masking experience.

# # Precision Slope Foundation Brush

## ♥ Unique Triangular Shape:

Offers precise application for hard-to-reach areas like the sides of the nose and under the eyes.

## ♥ Soft Yet Firm Bristles:

Dense and soft for smooth application, adaptable for liquid, cream, or powder foundations.

## ♥ Buildable Coverage:

Ideal for both light and full coverage, providing flexibility for natural or high-definition looks.

SKU.NO.: 0202231314  
Material: Wood+ferrule+PBT  
Size: Length 17cm



# # Sculpted Slope Foundation Brush

## ♥ Versatile Design:

Short, rounded, and tongue-shaped brush head for multiple uses.

## ♥ Soft Bristles:

Super soft and delicate for even powder application.

## ♥ Multi-Functional Use:

Perfect for pressing or tapping under-eye setting, and sweeping for highlighter and blush.



SKU.NO.: 202231316  
Material: Wood+ferrule+PBT  
Size: Length 17.2cm

# # Multi-Task Foundation Brush

## ♥ Soft & Durable Bristles:

Short, elastic bristles ensure quick and even base makeup.

## ♥ Precise & Even Application:

Smoothly applies product across the face, from wide areas to detailed zones like eyes and nose.

## ♥ Suitable for All Formulas:

Compatible with powders, creams, and liquids for versatile use.

SKU.NO: 0202231315  
Material: Wood+ferrule+PBT  
Size: Length 13.8cm



# # Sleek Fan Foundation Brush

## ♥ Soft, Flexible Bristles:

Wide bristles ensure smooth application and easy blending without streaks.

## ♥ Even & Lightweight Application:

Fan shape provides a light, airy foundation application for a natural finish.

## ♥ Precision for Contouring:

Ideal for contouring and applying foundation to nose, cheekbones, and jawline with precision.

## ♥ Efficient Coverage:

Broad fan shape covers larger areas quickly for even product distribution.

SKU.NO.: 0202231319  
Material: Wood+ferrule+PBT  
Size: Length 15.2cm

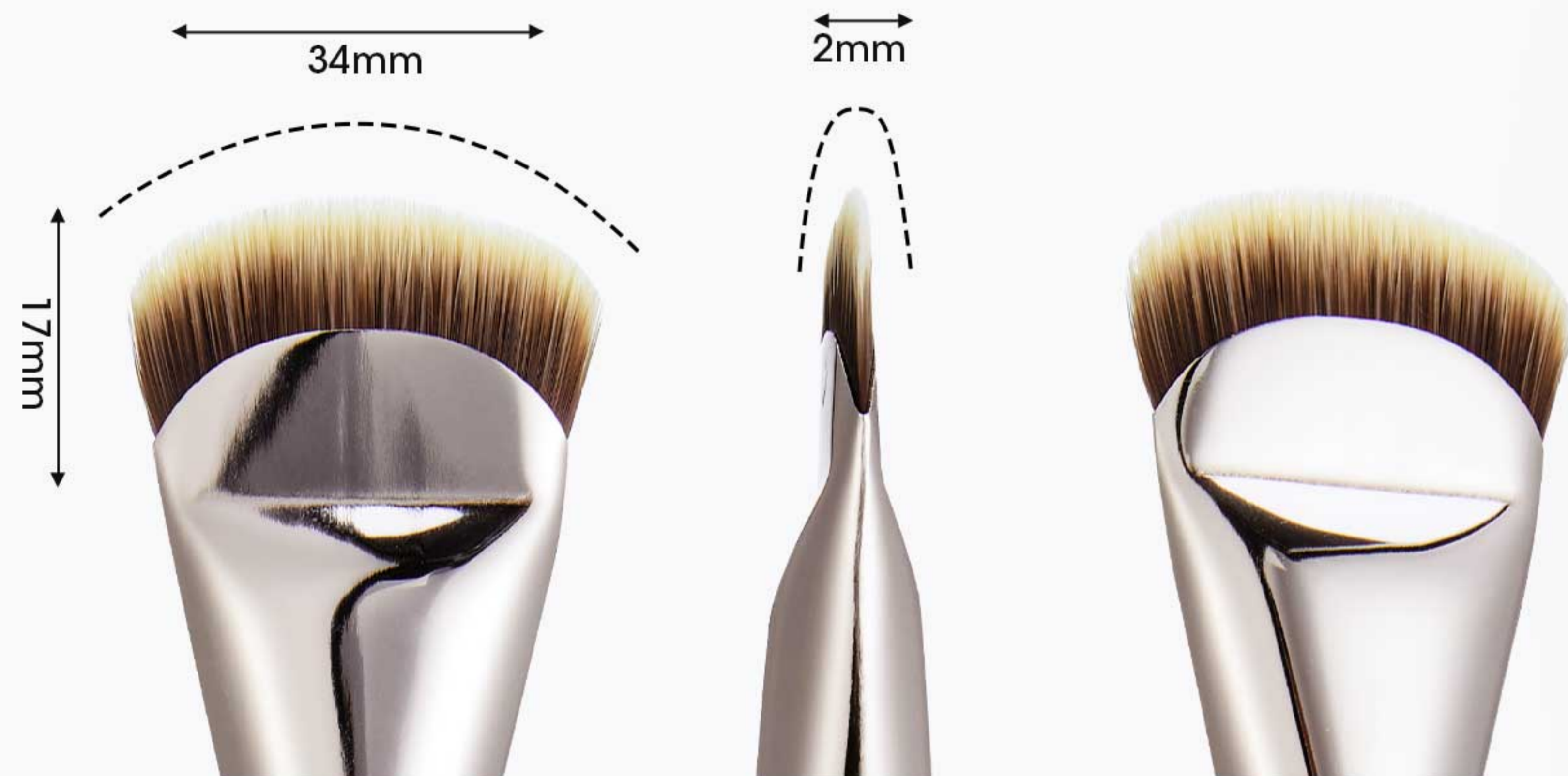

# # Contour Ridge Dual-Slope Brush

## ♥ Soft, Dense Bristles:

Gentle and efficient for product pickup.

## ♥ Dual-Slope Design:

Contours to face curves for precise application.

## ♥ Multi-Use:

Perfect for contouring, highlighting, and foundation.

## ♥ Precision

Application: Ideal for both broad strokes and detailed areas.



Big size

SKU.NO.: 0202231320  
Material: Wood+ferrule+PBT  
Size: total length 17cm





# # Contour Ridge Dual-Slope Brush

## ♥ Soft and Dense Bristles:

High-quality, densely packed bristles are gentle on the skin, ensuring optimal product pickup and distribution.

## ♥ Innovative Dual-Slope Design:

Ridge-shaped, dual-sloped bristles fit the face's natural curves for precise application and easy blending.

## ♥ Multi-Use for Perfect Definition:

Ideal for contouring, highlighting, and foundation, this brush sculpts and defines features with smooth, even coverage.

## ♥ Precision Application:

Dual slopes allow for broad strokes and detailed application, perfect for both large areas and hard-to-reach zones.



Small size

SKU.NO.: 0202231321  
Material: Wood+ferrule+PBT  
Size: total length 14.8cm



# # Precision Grain Concealer Brush

## ♥ Soft Bristles for Sensitive Skin:

Gentle bristles ideal for delicate areas.

## ♥ Ultra-Precise Application:

Tiny, grain-sized tip targets small blemishes and dark spots with ease.

## ♥ Spot Concealing Expert:

Perfect for detailed work on acne marks and under-eye spots without disturbing surrounding makeup.

## ♥ Access Hard-to-Reach Areas:

Fine tip easily reaches corners of eyes, nose, and mouth.

SKU.NO.: 0202231318  
Material: Wood+ferrule+PBT  
Size: Length 13.1cm/12.5cm



# # Almond Tip Concealer Brush

## ♥ Durable & Soft Bristles:

High-quality bristles that are gentle on the skin and built for long-term use.

## ♥ Precise Application:

Almond-shaped tip reaches difficult areas like under the eyes and around the nose.

## ♥ Seamless Blending:

Ensures smooth blending of concealer for a natural, flawless finish without harsh lines.

## ♥ Versatile Use:

Suitable for liquid and cream concealers, perfect for spot-concealing blemishes or brightening under-eye areas.

SKU.NO.: 0202231317  
Material: Wood+ferrule+PBT  
Size: Length 16cm

