

Airy

Lash

patent pending



Perfect for
everyone
Beginner to Pro



What's The Difference?

NO GLUE NEEDED

	<i>Airy</i>	<i>Poppy</i>	<i>Normal Cluster</i>
Thickness	x1	x2	x3
Weight	x1	x3	x3
User feeling	♥♥♥♥♥	♥♥♥♥	♥♥♥♥
Glue	Pre-glued	Pre-glued	Glue need
Target audience	Beginners to Pro	Beginners to Pro	Pro
Way of looking	Natural	Natural or fluffy	Natural or fluffy

1 Cluster design fit for
all eye shape

2 Pre glued for easy
application

3 Thinner & lighter

4 No lash lash

5 Great for
natural looking

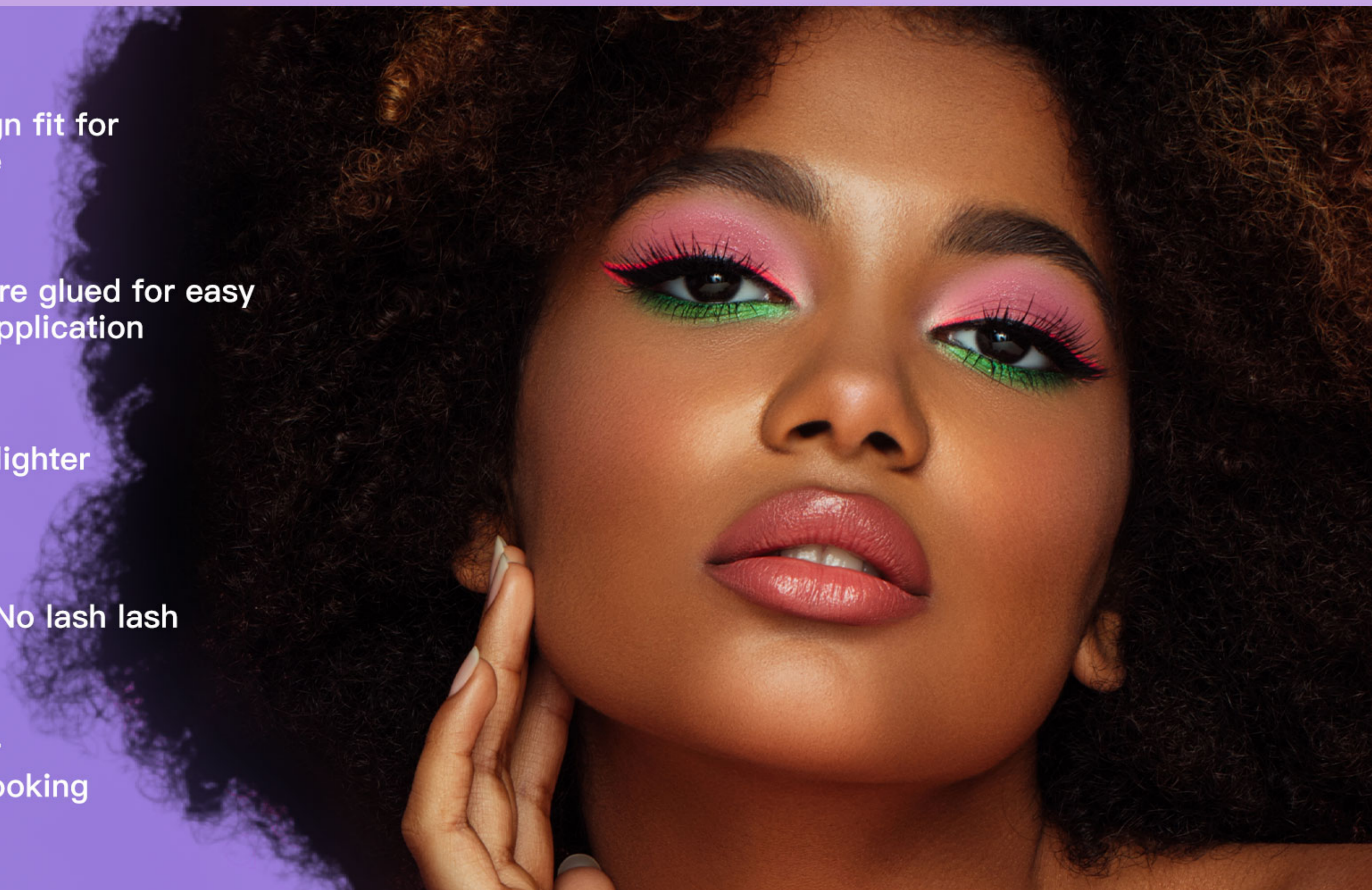

Enhanced Comfort and Fit:

The unique design allows the lashes to conform perfectly to your eye shape, providing superior comfort and a natural look.



「Own rubber strip」



 **NO GLUE NEEDED**

Exquisite Craftsmanship:

Precision engineering results in meticulously crafted lashes that offer a refined and elegant appearance.

Slim and comfortable,
Lighter weight than
normal eyelashes



It fits the
eyes better

Naturally
non-reflective

SKU:020233001973
Material: Chemical fiber
Size:10-12cm

Innovative Molded Construction:

Utilizing cutting-edge technology, our lashes are crafted through a seamless molding process, eliminating traditional assembly techniques.



Single-Layer Design:

This advanced method creates a single layer of lashes, ensuring a more natural and lightweight feel.

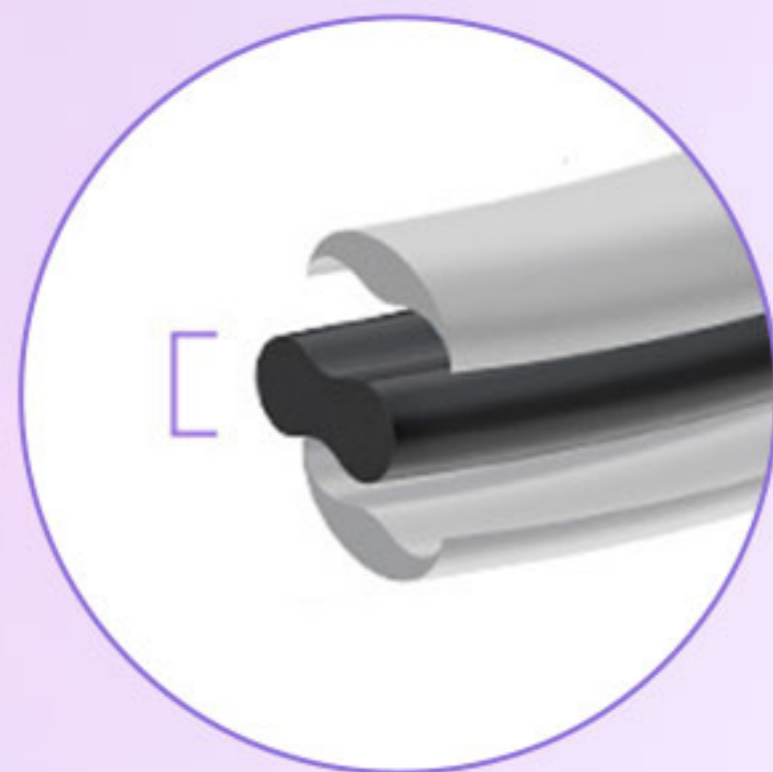



Experience Unmatched Elegance:

The Next Generation of Lashes

Small laminate flat hairs



Flat hair does not strain the eye



Convenient and easy to operate

Last 12H

Suitable for more beginners



The design of the arc has no sense of foreign objects.



0.002g/PCS

Light and not collapsing



Comfortable and Not pricking one's eyes

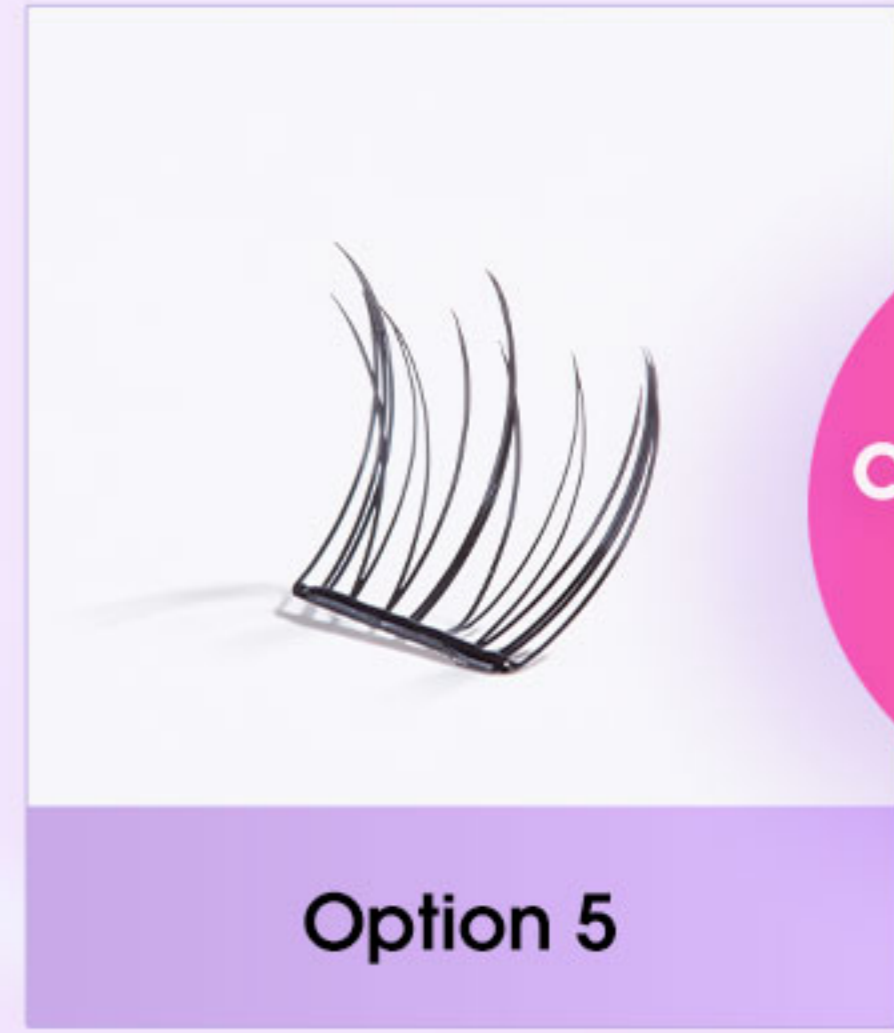
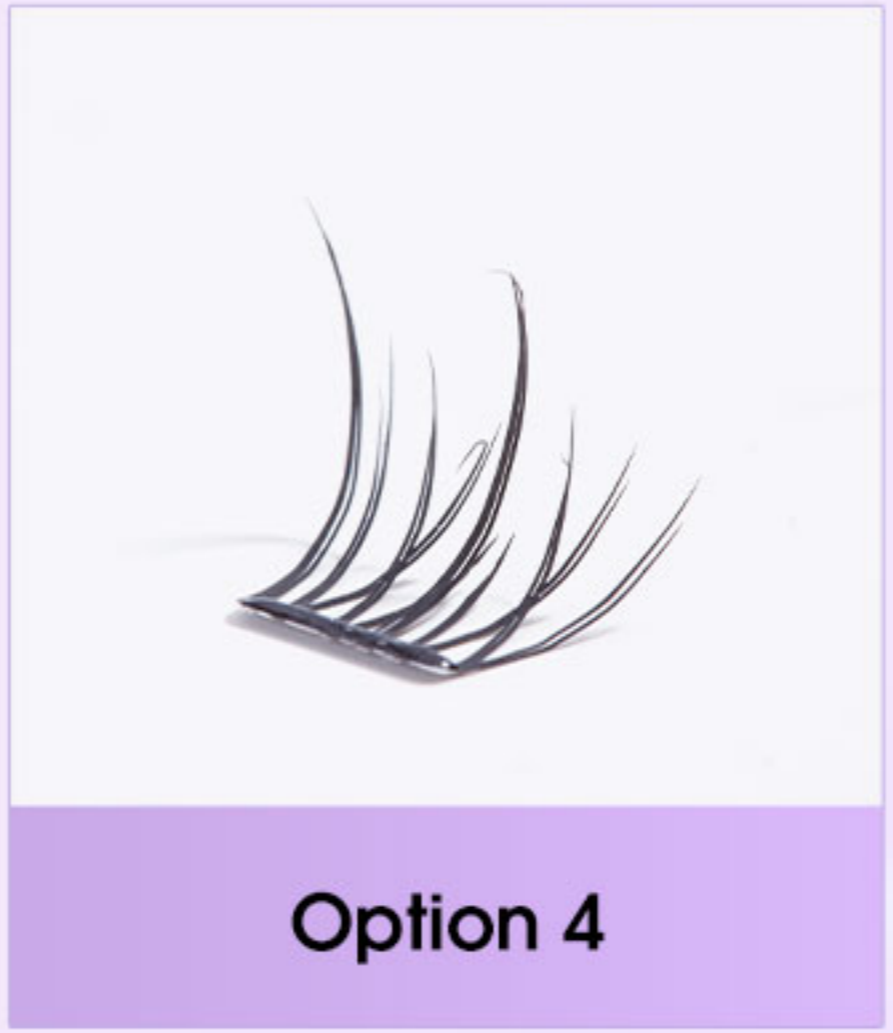
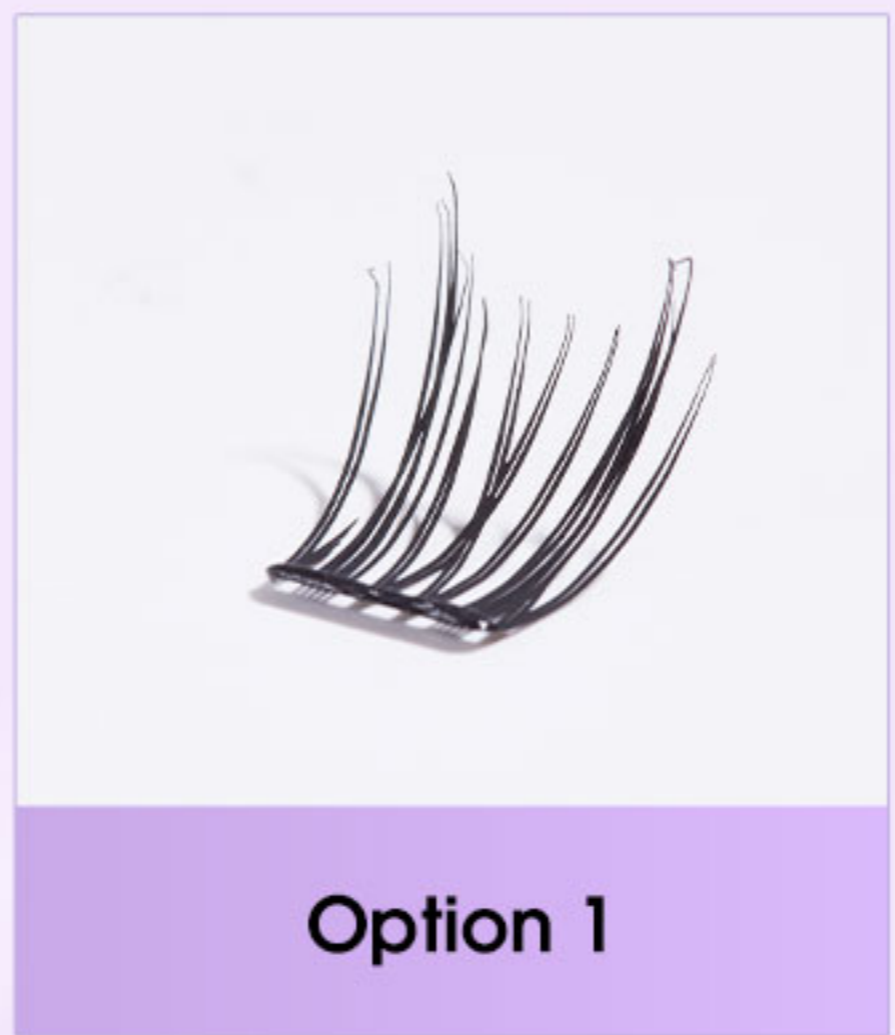

Can be customized